Oakland Daily Evening Tribune.

VOL. XXIX. OAKLAND, CALIFORNIA, TUESDAY, MARCH 11, 1890. NO. 196.

THE GULF TRADE.

A First Class Steamship Service Recommended.

PREMIER VON TISZA RESIGNS AGAIN.

Escape of the Entombed English Miners—The Portuguese Hold on Delagoa Bay.

WASHINGTON, March 11.—At a meeting of the Pan-American conference yesterday, a report was received from the committee to consider the best means of extending and improving the facilities for commercial, postal, and telegraphic communication between the countries that border upon the Gulf of Mexico and the Caribbean Sea. The committee says that the telegraph rates make it practically impossible to do business over the present lines, and recommend that steps be taken to secure a moderate scale of charges. This failing, charters should be granted to independent cable companies. The committee says, that a plan has been discussed by capitalists in this country for the establishment of a rapid steamship service between Tampa, Florida, and Mobile, Alabama, and the ports of Colon, Port Tinton in Costa Rica, and Greytown, Nicaragua. Such a line would shorten the time in transporting mails from New York to Chicago to Colon to six and a half days. Similar lines connecting New Orleans with the Caribbean ports are suggested by the committee. The committee, in conclusion, recommended to the nations bordering on the Gulf of Mexico and the Caribbean sea the granting of Government aid in the establishment of a first class steamship service.

THE HUNGARIAN CABINET.

Von Tisza Is Succeeded by Szapparay as President.

PESTH, March 11.—A conference was held today between the Emperor, Herr Von Tisza, and Count Von Szapparay to consider the Ministerial situation, which resulted in Tisza definitely resigning the office of Prime Minister, and the appointment of Szapparay to succeed him. No other changes were made in the Cabinet.

FIGHTING FOR OFFICE.

Two St. Louis Officials Have a Quarrel.

ST. LOUIS, March 11.—Emile Thomas, recently elected City Marshal at a special election, today took forcible possession of the office of the incumbent, Martin Neiser. Thomas was defeated at the regular election, but could not qualify owing to legal disabilities. Neiser claims that the special election was not legal, and steadily refused to vacate the office. The trouble is by no means ended.

A STIFF UPPER LIP.

A Portuguese Minister Out With a Big Bluff.

LONDON, March 10.—The Lisbon correspondent of the *Times* say Ribiro, Minister of Foreign Affairs, in an interview with Director Magniac of the Delagoa bay railway, plainly declared that neither England nor America had any right to interfere in the railway matter.

CRAWLED OVER DEAD MEN.

Four of the Entombed Miners Make Their Escape.

LONDON, March 11.—Four of the miners entombed by the explosion yesterday in the Moras colliery at Glamorganshire, Wales, escaped without assistance. They crawled through a crevice between the roof of the mine and the debris. They passed over dead men lying in heaps. They believe none of those in the pit are alive.

The fire which followed the explosion became so fierce that the parties searching for the dead were compelled to withdraw from the mine.

HELD IN THE HIGHEST ESTEEM,

But He Signed the Firm's Name for $60,000.

PITTSBURG, March 11.—The affairs of the Raeder Glue Company, of New York and Pittsburg, which failed several days ago, are very much muddled. H. R. Kern, one of the New York partners, states that Louis C. Haughey, the Pittsburg member, acknowledges having obtained large sums on notes to which he signed the firm's name. The exact amount is not known, but Kern thought it would reach at least sixty thousand dollars. Haughey is a brother-in-law of General Lew Wallace, and has always been held in the highest esteem.

ON THE SAN JOAQUIN.

A Weir Dam Goes Downward With the Flood.

STOCKTON, March 11.—Parties from the west side of the San Joaquin River, report that the weir dam at Paradise Cut has gone entirely, and there is more water going through the cut than down the river. About thirty-five feet of the work stood until yesterday, when the last of it went out, and the timbers floated down and lodged against the railroad bridge threatening its destruction. The railroad hands saved the bridge by cutting the timbers loose.

THE HOURS OF LABOR.

Lord Salisbury Does Not Favor Any Legal Restrictions.

BERLIN, March 11.—The correspondence between Germany and Great Britain, relative to the scope of the International Labor Conference is made public. Lord Salisbury declined to favor any scheme looking to a legal restriction of the hours of labor.

Prof. Gildemeister, the noted Orientalist, died at Bonn.

Banks in Brazil.

RIO JANEIRO, March 11.—Bocayuva, Minister of Foreign Affairs, has returned from his mission to Monte Video and Buenos Ayres. An official decree has been issued establishing three banks in the northern provinces.

PUBLIC BUILDINGS

In Minor Towns With an Expenditure $1,850,000.

WASHINGTON, March 11.—In pursuance of the agreement of Saturday, the public building bills which that day passed the Committee of the Whole, came up this morning in the House with the previous question ordered. The bills passed. They provide for the erection of public buildings at various minor towns with an aggregate expenditure of $1,850,000.

STANFORD'S HORSES.

A Great Shipment From Palo Alto to New York.

MAYFIELD, March 11.—One hundred and three valuable horses from Senator Stanford's Palo Alto stables were shipped by special train today to New York. Thirty-two are colts from the famous stallion Electioneer, and the entire lot is valued at $200,000.

An English Hurdle Race.

LONDON.—At Croydon the grand international hurdle race, about two miles and a quarter over nine hurdles, was won by Waterproof; Promoter, second; Bronnie, third. There were nine starters.

Investigating McCalla.

NEW YORK, March 11.—The Board of Inquiry to investigate the charges against Commander McCalla of the United States man-of-war Enterprise met today. The committee will decide whether or not to hold a court martial.

A California Wine Dealer.

NEW YORK, March 11.—Adolph Ebermeyer, a dealer in California wines, made an assignment today to Daniel North.

Some Weather.

CHICAGO, March 11.—New York, 42; New Orleans, 64; St. Louis, 52; Cincinnati, 40; Chicago, 44; Winnipeg, 2.

An Increase for Atchison.

BOSTON, March 11. The Atchison gross earnings approximated for February an increase of $425,000.

LOOK AT YOUR TICKETS.

A Few Have Won, But the Many Have Invested in Vain.

The Big Prizes at the Drawing of the Louisiana Lottery at New Orleans Today.

NEW ORLEANS, March 11.—The regular monthly drawing of the Louisiana State Lottery took place at 10 o'clock this morning at the Grand Opera House, in the presence of a large and excited crowd.

The following are the official numbers that captured the principal prizes:

8,132	$300,000
14,791	100,000
10,122	50,000
26,354	25,000
14,087	10,000
15,622	5,000
17,316	5,000
20,882	5,000
32,577	5,000
98,188	5,000
8,224	1,000
8,024	1,000
18,381	1,000
22,940	1,000
22,987	1,000
23,676	1,000
34,966	1,000
36,529	1,000
50,412	1,000
48,542	1,000
81,800	1,000
65,277	1,000
70,166	1,000
71,078	1,000
71,991	1,000
74,585	1,000
76,472	1,000
78,195	1,000
79,197	1,000
61,413	1,000
85,712	1,000
90,290	1,000

STOCKS AND STAPLES.

Quotations at Noon on the New York Exchange.

Prices of the Great Staples in the Chicago Markets—Prices of Grain and Silver.

NEW YORK, March 11.—Stocks are dull and steady to firm at a small fraction better than opening prices. Money on call is easy at 4@5 per cent.

	Noon.
Four per cent coupons	122¾
Pacific Sixes	104
Central Pacific	32½
Chicago, Burlington & Quincy	104¾
Denver & Rio Grande	14¾
Northern Pacific	30½
Northern Pacific preferred	73¼
Northwestern	104¾
Northwestern preferred	—
New York Central	107¾
Oregon Navigation	94½
Oregon Transcontinental	30½
Pacific Mail	38
Chicago & Rock Island	97¾
St. Louis & San Francisco	17½
St. Paul & Omaha	31¾
Texas Pacific	20
Union Pacific	63¾
Wells, Fargo & Co	140
Western Union	82¾

Grain Markets.

SAN FRANCISCO, March 11.—Wheat inactive; buyer season, $1 20½; buyer 90, $1 30½. Barley firm; buyer season, 78; buyer, 90, 85½.

Chicago Markets.

CHICAGO, March 11, 1:15 P. M.—Close; wheat firm and higher; March, 77½; May, 78¼. Corn steady. March, 48; May, 49½. Oats steady; March, 20½; May, 21½. Barley nothing doing. Pork firm; March, $9 97½; May, $10 15. Lard firm; March, $6 02½; May, $6 10.

Bar Silver.

NEW YORK, March 11.—Bar silver, 95½.

Expensive Work.

From a credible source it is ascertained that the extension of the Broadway Cable road, from Seventh to First street, has involved an expenditure of $70,000.

Let There Be Light.

A number of citizens residing in the vicinity of Eighteenth avenue and East Fourteenth street, have petitioned the Council to cause an electric light to be placed at the junction of the said streets.

CHURCH AND STATE

Petitions for a Constitutional Amendment.

EX-CONGRESSMAN TAULBEE IS DEAD.

The Landing of Chinese Merchants—British Investments in the United States.

BOSTON, March 11.—A proposed amendment to the Constitution of the United States has been drawn up by lawyer W. A. Butler of New York, acting in consultation with ex-Governor Long of Massachusetts, the object of which is to prevent the use of public money in any way for any private educational institutions under the control of any religious denomination. Petitions, with the proposed amendment accompanying them, will be distributed throughout the State, with a preamble declaring for the non-union of Church and State.

TAULBEE DEAD.

The Kentucky Mountaineer Dies of His Wounds.

WASHINGTON, March 11.—Taulbee died this morning.

As soon as the police were notified of the death of Taulbee, Kincaid was rearrested.

Ex-Congressman W. Preston Taulbee of Kentucky, shot in the head by Charles E. Kincaid a correspondent of the Louisville *Times*, in the House wing of the capitol on the afternoon of February 28th, died at 4:45 this morning at the Providence Hospital. Taulbee had been unconscious for some time before his death and the end was painless.

An autopsy will be held this afternoon, and the ball will be definitely located and the progress of the wound traced. Kincaid, who has been out on bail, was arrested a very short while after Taulbee's death, and was locked up to await the action of the Court. Kincaid made no effort to escape while at liberty, and announced his intention to surrender to the authorities in case the affair should result fatally.

William Preston Taulbee, of Saylersville, was born in Morgan county, Kentucky, October 22, 1851; was educated in private country schools; studied for the ministry from 1875 to 1878, and for the law from 1878 to 1881; was admitted to the bar in 1881; was elected clerk of the Magoffin County Court in 1878 and re-elected in 1882, and was elected from the Tenth district of Kentucky to the Forty-ninth Congress as a Democrat, receiving 16,181 votes against 13,878 votes for A. J. Auxier, Republican. He was re-elected to the Fiftieth Congress, but not to the present body. He was shot in the head about ten days ago in the Capitol at Washington by correspondent Kincaid of the Louisville *Times*, whose nose he had pulled because of a story which Kincaid had printed concerning Taulbee's relations with a woman during his stay at the national capitol. Taulbee was a typical Kentucky mountaineer, over six feet in height, and gifted with a tremendous voice.

FOREIGN CAPITAL.

A Proposed Inquiry—The Duty on Oranges.

WASHINGTON, March 11.—In the Senate the House amendment to the Senate concurrent resolution, instructing the Senate and House Committee on Immigration to investigate the working of the various laws on immigration was taken up. It adds to the scope of the inquiry, the subject of the purchase of American industries by foreign capital. After some discussion, the matter went over without action.

Among the petitions presented and referred was one from Florida, asking for a duty of one dollar a box on foreign oranges.

ACQUITTED THE LADY.

She Leaves the Court Without a Stain on Her Character.

LONDON, March 11.—The trial of Elizabeth Vincent, at Richmond, on a charge of attempting to murder Lewis Henry Isaacs, a member of the Commune, began today. Isaacs testified that the paper which he refused to sign, which refusal led to the shooting, was a document admitting that he seduced the defendant by violence. He expressed a wish that the court would deal leniently with Miss Vincent, and the jury returned a verdict of not guilty.

CHINESE MERCHANTS

Cannot Be Permitted to Land in This Country.

WASHINGTON, March 11.—Acting upon the advice of the Attorney General, Secretary Windom has decided that Chinese merchants coming to this country for the first time, provided with certificates, as prescribed by section 6 of the act of July 5, 1884, cannot be permitted to land in the United States, notwithstanding the fact that they are not laborers.

TO LABRADOR.

A Line Which Would Shorten the Road to Europe.

QUEBEC, March 11.—In the local Legislature, yesterday afternoon, a resolution was passed in favor of the construction of a railway from Quebec to St. Charles bay, on the Labrador coast. This line would reduce the distance to Europe 1352 miles.

A BIG LOSS

By a Fire in a Cincinnati Clothing House.

CINCINNATI, March 11.—Last night's fire in the big clothing house of Stein, Meyer & Co. gutted the entire establishment. The loss on stock is $300,000, and the building cost $200,000. The total insurance is $250,000.

A Summary Plan of Reform.

LISBON, March 11.—The Government today issued a decree dissolving the municipal government of this city and appointing a commission to administer its affairs, pending reforms which the Government is considering.

The Iroquois Coming to the Bay.

WASHINGTON, March 11.—A telegram was received at the Navy Department from Commander Bishop, of the United States steamer Iroquois, at Port Townsend, Wash., saying that, after he has taken in coal and provisions, he will take the vessel to San Francisco.

TO ADMIT WYOMING.

The House Takes Up the Bill at Once.

WASHINGTON, March 11.—In the House Baker, from the Committee on Territories, reported the bill for the admission of Wyoming, and asked its immediate consideration. Springer opposed the request, but by a strict party vote, the House decided to consider the bill.

THE MISSISSIPPI FLOODS.

A More Hopeful Feeling Prevails Today.

ST. LOUIS, March 11.—A more hopeful feeling prevails today in regard to the flood. Probably successful efforts are being made to stop the Sabbington Hook crevasse near Arkansas City. The Mississippi river, from here to Cairo, is low. It is raining, however, throughout the Mississippi Valley. Some of the railroads at Cairo are under water.

To Be Paymaster General.

WASHINGTON, March 11.—The President has sent to the Senate the nomination of Lieutenant Colonel William Smith, Deputy Paymaster General, to be Paymaster General, with the rank of Brigadier General.

Phelps Dines Eisendecker.

BERLIN, March 11.—Phelps, the American Minister, gave a dinner today to Eisendecker, formerly the German Minister at Washington.

Warm and Dry.

SAN FRANCISCO, March 11.—Forecast for California, warmer and fair weather.

A WARM DEBATE.

Senator Edmunds Imputes the Crime of Murder on Eustis.

The Interpolations by Senator Call—Electing Senators by Direct Vote.

WASHINGTON, March 11.—In the Senate Mitchell introduced a joint resolution proposing an amendment to the Constitution providing for the election of Senators by the direct vote of the people.

Mr. Morrill offered a resolution (agreed to), directing the Secretary of the Interior to report any information in the possession of his Department in relation to authorizing a lottery company by the Indian Territorial Government of the Creek nation.

Hoar called up the resolution reported by him yesterday for the exclusion from the *Record* of the sentences interpolated by Senator Call in the report of his remarks in the discussion with Chandler some weeks ago.

In the course of the remarks on the controversy, Edmunds used an expression which Daniel, of Virginia, construed to impute the crime of murder to Eustis of Louisiana.

Daniel demanded that the words of Edmunds be taken down, and the further proceedings of the Senate were suspended to allow the reporter to write out the objectionable words.

A FATAL SLIDE.

Two Brothers Overwhelmed in the Trinity Mountains.

A Mining Claim Wiped Out by the Unstable Earth—Finding the Dead and Buried.

SAN FRANCISCO, March 11.—A dispatch from Weaverville gives the following additional details of the land slide, which occurred last Thursday, resulting in the death of John and James Souden. For weeks a number of slides had occurred in the mountains doing a great deal of damage, and no one has felt safe in residing or working where a slide was possible but the most shocking accident occurred here last Thursday just before noon. The ditch of the Trinity Gold Mining Company passes along the side of a mountain, where it can be viewed from the town, and one of the company noticed that a slide of immense proportions had occurred, cutting the two ditches belonging to the company, but the worst was not known until Saturday when a messenger was sent to inquire about the safety of the Souden brothers, who were operating a claim some distance below the slide. On his return he reported that the two reservoirs about the claim had been completely obliterated and the claim robbed of its sluices, etc., by the immense quantity of water and earth that had swept over it, and neither of the two brothers could be found. A large party of men at once left town for the scene of the disaster to search for the bodies of the men who it was supposed had been buried alive. After a few hours' search the bodies were found in the bed of the creek some distance below the claim, partially covered with debris and timber, nearly nude and in a horribly mangled condition. They were probably taken without a moment's warning by the rush of water and death from the breaking of the reservoirs. Both were Odd Fellows and highly respected citizens. John Souden leaves a wife, but James was unmarried.

BONDS ALL PAID.

The Last of the Bonds of 1883 Redeemed.

In 1883, Alameda county owed a floating indebtedness of $119,000. In order to run the county on a cash basis, bonds were issued for the amount, to become due in 1891 or before at the option of the Supervisors, at 6 per cent. per annum. The last of those bonds, amounting to $10,000, were redeemed by the treasurer today.

Farrell Not Meegan.

Meegan, the pitcher of the Oakland nine, was unable, at the last moment, to proceed to Los Angeles to join the nine, so Farrell went on last night's train as a substitute.

THE GRISMER ENGAGEMENT.

A Week of Good Theatrical Performances at the Oakland Theater.

Joseph R. Grismer, the accomplished actor, and his wife, known on the stage as Miss Phoebe Davis, made a long tour of the Eastern States during the past winter, and everywhere were received by large audiences and favor. They will soon leave this country for a tour of the theaters in Australia. Their last performances before taking steamer for their long trip are in Oakland, this week, and at the Alcazar Theater, San Francisco. The week's engagement at the Oakland Theater began last evening, when a charming performance of Thomas' drama, *The Burglar*, founded upon the story for children, "Edith's Burglar," was given. The little girl, trained by Mr. Grismer for this play, gives a perfectly natural performance of her part. The play is pathetic and yet not lacking in the comedy element. Both Mr. and Mrs. Grismer shine in the leading roles. This evening *The Burglar* will be repeated.

On Wednesday and Thursday evenings, the play will be *The Tavern*, a dramatization by Ramsay Norris of his own novel, "Crucify Her."

Friday evening, the Grismers will play Clay M. Greene's picturesque drama, *Fogliero*, in which L. R. Stockwell will play the part of "Denver Dan."

Saturday night, the modern melodrama, *The World Against Her*, will be played.

MORE TALES OF CRIME.

Suspicious Characters Jailed by the Police Detectives.

Some of the Reported Thefts Not Credited by the Authorities—The West Burglary.

In connection with the many burglaries that are disturbing the peace of the city, a couple of suspicious characters were arrested this morning by the police and the men were imprisoned as suspects, no charge being entered against them. In their possession was found a quantity of clothes, mostly new, and, on being interrogated as to where they obtained them, they stated that they begged them at different residences about the city. This story seems lame, however, as the clothes have evidently not been worn, and people are not in the habit of giving away property of much value. In connection with the affair, the police say that if the people desire to give away clothes they should give them to the Associated Charities, whither all applications should be referred.

Another tale of burglary has been poured into the ears of the police, the report being made by William J. Bradford, a foreman carpenter, residing at 111 Hannah street. Bradford states that on Thursday last his residence was entered, during his absence, and $100 that he had placed for safe keeping in his trunk was taken. The police say, however, that nothing about the room appears to have been disturbed, and that no one but Bradford knew of the money being in the trunk. So it is not likely that a thief would be inspired to go directly to the place where the money was hidden.

The statement of the robbing of the man in front of Franke's pickle factory is rejected by the police.

In connection with the attempted burglary at the West residence, on Friday last, the facts of which were printed exclusively in THE TRIBUNE, W. G. Miller, who resides on Webster street, immediately opposite the West residence, is in possession of facts corroborative of the clues to the burglars printed in these columns. He stated that, on the evening the attempt was made, he noticed two young men about the street, one of whom he describes as a short young fellow of about 25 years of age, with a round, pleasant face, and dressed rather neatly; at the other he could not get a good look. The individual described is the one who called at the West house and examined the rear under the pretext of obtaining something to eat, and who is therefore believed to be connected with the burglarious call later on in the evening.

TRAINS ARRIVED.

The Central Overland Route Clear Again.

The delayed overland trains of the Central route were liberated from the snow last night, and all of them arrived at the pier before daylight. The trains were made up in three sections at Sacramento, the first arrived at 2:05 A.M., the second at 5:05 and the third section came in at 6:07.

The overland trains of today are late and will not arrive until about 7 P. M.

The Oregon route is open again and train No. 16 was four hours late, arriving shortly before noon.

The 10 o'clock Berkeley train was delayed near Alcatraz station, this morning, over an hour by the breaking of one of the engine trucks. The wrecking train went out, under the direction of J. C. Wilder, and the disabled engine was taken to the shops.

THE GHASTLY MUMMERY.

Only Undertakers' Assistants Present at the Shocking Banquet.

Undertakers engaged in business in this city explain that they had no part in the hideous and disgusting mummery at the banquet in San Francisco last Saturday evening. The banquet was given by the Undertakers' *Assistants'* Association, of which owners of undertakers' businesses are not members. Reputable undertakers are justly incensed at the ghastly jokes on death circulated about the table, and may, in consequence, try to abolish the association of assistants. At the disgraceful banquet on Saturday evening last, but two Oakland men were present to partake of the tongue a la Morgue and the chicken embalmed.

Two Children Lost.

Two children were reported as lost at the police station this afternoon. One is a little boy wearing a red cloak, black broad brimmed straw hat, and the other is a little girl attired in a check dress with a red hood. They are each about 5 years old, and were playing together on Twenty-seventh street this morning. They were seen by the neighbors to start off together down town and nothing is known of them since.

Will Pay the Tax.

Of the taxes for 1885 of the San Pablo and Tulare Railroad Company, which the Supreme Court has just decided were not legally imposed, $248 07 were claimed to be due Alameda county. As promised by the company, the taxes will be paid the counties notwithstanding the decision in its favor.

WHOA, WOE!

Prophet Erickson Will Go to Jail.

HE IS CHARGED TO BE INSANE.

The Calamitous Predictions of the Chief of the Doom-sealers.

The Tumultuous Gatherings on the Streets are Likely to be Stopped Peremptorily.

There will be woe in the ranks of the woe proclaimers, for at 11 o'clock this morning, at the instance of H. Myers, a warrant was issued for the arrest of their prophet and leader, George A. Erickson. When the officers went to serve it at Erickson's residence, 931 Pine street, they were temporarily foiled, for the prophet was out at the Watts' tract, but they laid their plans so as to arrest him immediately on his return. He will be awarded quarters in the county jail, where his liberty will be restrained, not as a result necessarily of the desire to break up the street-meetings, but because it is alleged that Erickson is insane. The proofs of his mental derangement are said to be contained in the prophecies issued by him (the articles of faith of the doom-sealers), which have been condensed into pamphlet form and will be offered in evidence against him. The following is the full text of his remarkable statements, which as it will be seen, will necessitate the selection of another site for the World's Fair:

THE DOOM OF THE CITIES.

WOE! WOE! WOE!

I, George A. Erickson, of Fredrikshold, Norway, being in the Spirit on the 24th, 25th, 26th, and 27th of January, 1890, and shown by the Lord the coming destruction of the following cities:

On the 24th I saw the destruction, by earthquake, of San Francisco and Oakland—the waves of the ocean coming also and covering them over, and the great ships on the bay be found wrecked.

On Saturday, the 25th, I saw again the destruction of San Francisco and Oakland, with that of Alameda. The Lord then also revealed to me the date of destruction, viz., eighty days from that day—Saturday, January 25th, 1890.

On Sunday, January 26th, in the morning, I arose and made my morning prayer, and was again in the power of the spirit. Then God revealed to me that Chicago would be destroyed on the same date as San Francisco, Oakland, and Alameda.

Sunday afternoon, being still at home, I had a vision about these four cities. Then the Lord showed me also a map of the world, in five divisions—of America, Europe, Asia, Africa, and Australia. Then the Lord showed me the five wounds in his body, where he was pierced and suffered for each of these parts of the world. He pointed to the wounds in his two hands, and two feet and his side, with blood running out, for these five parts of the world. The blood was able to save them all. God showed me a terrible pestilence in Africa. France starts war with Russia, and England shall be in the war also. Russia shall win at last, but France shall do great damage before that. In China, there will be a great famine and many thousands die. Floods and great heat in Australia. In North America, there will be a great earthquake.

On the 27th of January God showed me again the destruction of San Francisco, Oakland, Alameda and Milwaukee. Then the Lord showed me all the ships around San Francisco on the bay and Oakland and Alameda and their piers and ferryboats and showed me that there would be a great vortex and swallow them all up. Then He showed me the great city of Chicago and its railways, and that it would sink in the earthquake, and the waters of Lake Michigan would flow over it. It would appear no more. There should be heard no more whistle of the cars thereon; no more voice of man; the name of Chicago never should be heard no more. The Lord then showed me the line of the Northwestern Railway, from Chicago to Milwaukee. He showed me that Milwaukee would sink like Chicago, in the same great earthquake, and that Lake Michigan would cover it the same as Chicago.

Then God showed me Europe again and her wars. He showed me that England would be but three weeks in the war. England, Norway, and Sweden would join for this war. Then God showed me that England was the first best nation, then Norway, second-best, and Sweden, third-best, not in wealth or political importance, but what they had done for God. England has sent out more Bibles and missionaries than any other part of the world. Norway, also, has done much for the size of the country, as has also Sweden. The countries having most Catholics in them would have the heaviest judgment.

The cities of San Francisco, Oakland and Alameda will sink by the earthquake in four minutes. People go to the mountains. You will be saved if you get to the mountains. The mountains will shake a little, but all will be saved who are on the tops of the mountains. God told me that the people should leave for the mountains seven days before the earthquake. Those who have money should take it all with them and just clothes enough to get along with, and food for about three weeks. Then God showed me how the poor should do. Oh, poor, go to the mountains. If you have not a cent, because on the mountains the rich will help the poor. When they see the distress of these cities they shall all come down to one level. God shall melt the hearts of the rich. They shall get their tents and live in tents on the mountains. After three weeks they shall scatter and go to the Eastern States. God will preserve the railways, that they may go East on them. The rich will help the poor to flee away.

God told me that there would be a new city built on the mountain side, near the Golden Gate, called "San Francisco Fall." He showed me there shall be no more Oakland or Berkeley, but a place called "San Pablo Seved."

Chicago will never be rebuilt. We are too near the end of the world, which will come in 1896. On both sides of the en. affluent small cities will be built, "Lake Michigan Destroyed" on the western side, and on the New York side "Lake Michigan." Each city will grow to about 25,000 inhabitants.

War in Europe, after it has begun, will last until Jesus comes. There will be no war in America, but a hard time—pestilence, wind, and storms.

City Attorney Johnson was asked this morning what he thinks about the passage of an ordinance to restrain the street gatherings. He said: "I am of opinion that one can be framed that will meet the case, for, notwithstanding the clause in the Constitution giving to every one an independent right for public worship, it is evident that this cannot be so sweeping as to mean that the liberties and rights of cities are to be nullified thereby. I think personally that everything should be done to stop the nuisance, which is becoming positively unbearable."

Mr. Johnson then referred his interrogator to Deputy District Attorney Church for an interpretation of the Penal Code on the subject. Section 370 deals with public nuisances, and defines them as follows:

Anything which is injurious to health, or is indecent, or offensive to the senses, or an obstruction to the free use of property, so as to interfere with the comfortable enjoyment of life or property by an entire community or neighborhood, or by any considerable number of persons, or unlawfully obstructs the free passage or use, in the customary manner of any navigable lake or river, bay, stream, canal, or basin, or any public square, street or highway, is a public nuisance.

Speaking of the matter, Mr. Church said: "These street gatherings, whether for religious purposes or not, undoubtedly obstruct the free passage of public thoroughfares and are in my opinion a direct violation of the penal code, and, therefore, those who cause them are subject to conviction."

Meantime the petition asking for the passage of a prohibitory ordinance is making the rounds of the business establishments of Broadway, and will probably be presented at the next meeting of the Council.

THAT AWFUL DAY.

The Doom-Sealers Given Undue Notoriety.

The predictionists and doom-sealers, led by Bennett, the bicyclist, Dr. Smith, and Rice, the begging boy evangelist, continue their antics upon the street corners. They can always draw a crowd of the curious, just as other fakirs and itinerants do, but the impression which an alarmist San Francisco paper seems to desire to create, that there is any general alarm in the city at the wild vaporings of the intellectual lightweights, has absolutely no foundation. That a few of Mrs. Woodworth's adherents will leave for the high ground on before April 7th, is reasonably certain, but they will very advantageously be missed. If there were any way to keep them from coming back, steps would probably be taken for its adoption.

Some of the doomers have said that they were selling out their worldly possessions at a sacrifice. Probably most any of the junk dealers could buy them all up without a great financial strain, but if any of them own realty of appreciable value they can be accommodated in their desire to sell at most any of the real estate offices. There are plenty of capitalists willing to risk a few dollars on the subsidence of things material, if a small profit on the transaction is possible.

The colored evangelists have ceased their efforts at Center-street station, at least, temporarily.

WITHIN SIX MONTHS.

The Electric Road to Be Pushed to Completion.

James Gamble Elected General Manager and Contracts Awarded for Ties and Rails.

The projectors of the electric street railroad, which is to connect this city with Berkeley, by way of Grove street, say that they are going right ahead with the work of construction, and that they expect to have the entire road, from the corner of Second street and Broadway to Berkeley, in operation inside of six months. Yesterday, at a meeting of the directors, five per cent of the subscriptions were ordered paid in, and contracts for about $25,000 worth of ties and iron rails were awarded.

It is expected to begin work on the roadbed, at the corner of Thirteenth and Franklin streets, within ten days, extending the work westerly along Thirteenth street to Grove. Within sixty days, it is believed by the company, that the roadbed will be completed to the city limits. The bituminous rock on Franklin street will not be torn up until the company is ready to push its track through in the speediest manner possible.

It has been definitely determined that the overhead system of propulsion will be adopted, though the patent under which the electricity will be applied has not been selected.

Yesterday James Gamble was elected general manager of the company's affairs, and he is to have immediate charge of the construction of the road. The work will probably be done "by the day," and many laborers will be given employment. The anticipated cost of the road is $25,000 per mile.

THE BRITISH "UNKNOWN."

He Will Stay at Marysville for Some Time to Come.

The bold Briton, whose confidence operations in this city some three years ago and whose recent arrest at Marysville for similar work were chronicled in yesterday's TRIBUNE, was tried yesterday afternoon in Marysville on four charges of obtaining money under false pretenses. Before going into court the defendant stated that as he had only borrowed the money from the individuals mentioned he could not be proceeded against criminally, but when called upon to plead in court he offered no defense. He received punishment for every charge, his total sentence being imprisonment for six months and fifteen days.

LOCAL BREVITIES.

Mrs. S. P. Meads, wife of the vice-principal of the High school, is in a very low state. She has been suffering from consumption for a long time past and it is feared that the end is nigh.

Mrs. Hoffman of 516 Sixth street found a package of letters at the corner of Fourteenth and Brush streets last night.

Frank Parker was sentenced this morning to serve thirty days for stealing the package of coffee from H. Meyer's store.

It being shown in Justice Henshaw's court this morning that Joe Kelley is a professional beggar, that individual was sentenced to forty days in the chain gang.

Tom Maloney, an escape from the Boys' and Girls' Aid Society, was arrested last night by Officer Howlett.

Judgment for Infringement.

The case of H. S. Keith, the inventor, vs. the Oakland Electric Light and Motor Company, which has occupied the attention of a jury in the United States Circuit Court for two weeks, was was decided yesterday. Keith was awarded damages in the sum of $1400. The suit was to recover $10,000 damages for an infringement of a patent on an electric dynamo.

A New Saloon.

Joseph Simons has made application to the Council to conduct a saloon at 879 Washington street, and has filed a bond in the sum of $500, guaranteed by Gustave Bechert and himself.

Two Horses Missing.

A Strunz, of St. Charles street and King's avenue, reported to the Police station this morning the loss of a sorrel mare with white feet and also a roan mare.

A Complete Outfit.

A horse and cart were found this morning outside of the Kelsey House, and are deposited in the stable at that place.

Bill Nye Here.

Bill Nye arrived this morning, and will lecture this evening in the First Methodist Church.

NOTHING TO THE WIDOW.

Mervyn Donahue's Great Estate Given to Charity.

The Extraordinary Will of the Young Millionaire—A Sop to a Posthumous Child.

The will of the late James Mervyn Donahue bequeathes nothing to the widow, Mrs. Belle W. Donahue, a daughter of Judge William T. Wallace. The will announces that the testator has already made provision for her. The property in Mrs. Donahue's possession is said to be worth about $250,000. A codicil to the will bequeathes $5000 to any child that may be born to his wife. As a posthumous heir is expected, this codicil is important. It was made after the birth and before the death of the last child, little Peter Donahue.

The bequests in the will are as follows:

To his godchild, Olive Maguire, $25,000.

To St. Vincent's Orphan Asylum, near San Rafael, $20,000.

To the Roman Catholic Orphan Asylum of San Francisco, $20,000.

To the Archbishop of the Archdiocese of San Francisco, to be divided among charitable institutions, $100,000.

For a fountain in memory of his father, Peter Donahue, to be built at the intersection of Market, Bush and Battery streets, $25,000.

To each of the children of T. C. Maguire, $5000.

To his aunts, Miss Ellen Maguire and Mrs. Susan Low, $10,000 each.

To his uncle, Thomas Donahue, $10,000.

To each of the orphan asylums of San Francisco not named, $5000.

To the two children of his sister, the Baroness Von Schroeder, $5000 each.

To his private secretary, F. J. Bergin, $5000.

The rest of the estate is bequeathed to the Archbishop of San Francisco to establish and endow in San Francisco a home for aged men and women.

Peter J. McGlynn and F. J. Bergin are appointed executors.

The estate may be guessed to be worth $4,000,000. Whether or not the heirs will make a contest is not known. This will is a great surprise.

Coal.

A present made of your order if it does not hold out weight or if you do not get the kind of coal you buy at the Old Reliable Coal Yard, M. M. Bridges, corner Sixth and Washington streets, near Broadway Depot. All kinds of coal and wood sold at the lowest market price. You can depend on your weight and money's worth at any time. Don't forget the place, and try it.

They are Rattlers

Not snakes, but "bargains" that are offered at H. Schellhaas'. Remember he keeps every thing used in housekeeping, both new and good as new. Largest store in Oakland.

THE *Oakland Journal* is the only and largest circulated German newspaper in this and surrounding counties; it is therefore the best advertising medium, and every business house should consult its own interest and use its columns. Office, corner Seventh and Webster streets, Oakland

WHEELOCK Pianos are used and endorsed by Prof Hughes, Prof Riche Von Adlung, St. Mary's College Christian Brothers, Sisters of St. Joseph, West Oakland and East Oakland, and all those who know what a good piano is. F. R. Girard, 1159 Broadway, general agent.

I wish to call to the attention of my friends and patrons that I have removed my Casino Saloon to cor. Eighth and Washington sts. Fresh new mountain lager and porter on tap. Wines, liquors and cigars. JOE SIMONS.

CANDIES and tree ornaments for Sunday schools, etc., at reduced rates at Brookes', 1205 Broadway. Leave your orders at once.

BAD blood causes dyspepsia and dyspepsia reacts by causing bad blood. So both go on, growing worse, until the whole system is poisoned. The surest means of relief for the victim is a thorough and persistent course of Ayer's Sarsaparilla.

PREPARING for opening day, M. Rey Wilson, millinery, 1255 San Pablo avenue, and 506 Fifteenth street.

A LARGE invoice of new music just received. Clark Wise, 1008 Broadway

GUS A. Roemer, "The Eclipse" saloon 1456 Seventh street, Center station West Oakland.

MOST delicious teas and coffees at Oakland Tea and Coffee Co., 576 Tenth street.

UNEQUALED for family use. Sperry's Flour.

LARGEST selection of guitars, violins and banjos in Oakland. Clark Wise 1008 Broadway.

PREPARING for opening day, M. Rey Wilson, millinery, 1255 San Pablo avenue, and 506 Fifteenth street.

BAKED PORK AND BEANS.

BOSTON BROWN BREAD

EVERY SATURDAY.

LOG CABIN BAKERY,

475 Eleventh St.,

2075 San Pablo Ave,

OAKLAND.

Architects:

C. K. HILL & CO., ARCHITECTS. S. & M. Bldg., 906 Broadway, cor. 8th, room 30; take elevator. mr28

Bakeries

NEW YORK BAKERY, 998 BROADWAY. German, French, Milk and American bread.

Patent Water Closets.

JOS. BUDDE, 43 FREMONT ST.,

Real Estate

$8000 WILL BUY THE FINEST building site in East Oakland, on Tenth avenue; will be offered for a short time only. Apply to E. P. Vandercook & Co. 458 Ninth street.

$7000—A fine large two story house, with all modern conveniences; large lot, 100x170; fronts on two streets; good stable and fine grounds; Caledonia avenue, between Telegraph and Grove. Apply to E. P. Vandercook & Co., 458 Ninth street.

FOR SALE—A nicely furnished, well built two story house, on East Fourteenth street, East Oakland; lot 65x150; price $7500. Apply to E. P. Vandercook & Co., 458 9th st.

$400 will buy a nice lot in the Herzog tract; terms only $25 cash, balance at 2.50 per week. Apply to E. P. Vandercook & Co., 458 Ninth street.

$550 will buy an acre of land at Seminary park; easy terms and low interest. Apply to E. P. Vandercook & Co., 458 9th st.

$1750 will buy a fine lot, 44x132, on Chestnut street, near Eighteenth street; stone side walk in front of the lot; very easy terms. Apply to E. P. Vandercook & Co., 458 Ninth street.

FOR SALE—Large 2 story house of 9 rooms; modern conveniences; fine location; on Fourteenth street; lot 40x100. Price, $7500. Apply to E. P. Vandercook & Co., 458 Ninth st

$4000 will buy a comfortable cottage of 7 rooms on Fourteenth street, East Oakland; lot 50x100. Apply to E. P. Vandercook & Co., 458 Ninth street.

FOR SALE—A new modern cottage of 7 rooms and bath, laundry, etc., just being finished; lot 37½x100; street macadamized, sewered, etc. Price $4000. Apply to E. P. Vandercook & Co., 458 Ninth street.

FOR SALE—A nice new cottage of 6 rooms and bath, 4 blocks from a railroad station; lot 44x130; only $250 first cash payment required; very easy terms. Price $2500. Apply to E. P. Vandercook & Co., 458 Ninth street.

FOR SALE—A new 2 story house of 8 rooms centrally located in East Oakland; price $6,000. Apply to E. P. Vandercook & Co., 458 Ninth street.

FOR SALE—A good cottage of 6 rooms and bath; situated on Fourteenth street, between Filbert and Linden; terms $1000 cash. Price only $3750. This is a decided bargain. Apply to E. P. Vandercook & Co., 458 Ninth street.

$2750 will buy a choice 50 feet lot on East Fourteenth street, near Eighth avenue; south frontage. Apply to E. P. Vandercook & Co., 458 Ninth street.

FOR SALE—BY J. W. MOSS, REAL estate agent, 958 Broadway, between Ninth and Tenth streets.

$3600—House of 8 rooms; lot 50x144; Caledonia avenue, near Grove street.

$7000—House of 9 rooms; lot 50x100; on Jackson street; good location.

$1800—House of 5 rooms; lot 50x150; Moss avenue, near Telegraph avenue.

$2150—Cottage house of 4 rooms; lot 25x127; Chestnut street, near Tenth; easy terms.

$4500—House of 8 rooms; lot 30x120; Market street, near Eighteenth.

$4300—House of 7 rooms; lot 50x135; on Laurel street; good location.

Also bargains in business and residence property in all parts of Oakland and vicinity.

Farming lands in different portions of the State. Money to loan in all sums. Conveyancing accurately done.

J. W. MOSS, Real Estate Agent and Notary Public, 958 Broadway.

For Sale.

$275 CASH—A FISHER UPRIGHT piano cabinet grand for sale on account of departure for the East; in first class order. Apply at 1203 Seventh avenue, East Oakland. mr5-1wx

$4.50, $4 50, $4 50, $4 50, $4 50 each, all new patent kitchen tables, flouring, bread boards, knife drawers, and high priced stoves sell em $8 50; we are wholesale agents; you leave your order now, and at H. SCHELLHAAS', 408 Eleventh street.

A JERSEY COW AND FURNITURE for sale cheap. Magnolia and Fifth streets. fe11 2o

FOR SALE — A BARGAIN IN finely located lots on Thirty-fourth (or Brown) and also Thirty-fifth street, between Telegraph avenue and Grove street; a genuine bargain is offered in these lots in order to make a quick sale. BENDICT RUDOLPH & CO., 457 Ninth street. mr10-1w

FINE DARK BAY, 1300 POUNDS 16½ hands high, 7 years old; carriage horse; will sell or exchange for a lighter weight horse. Address C. box 1, TRIBUNE office. mr11-1w

FOR SALE—BED-ROOM DINING-room and kitchen furniture for sale at sacrifice if sold immediately; house to rent. Address 1017 Willow street, West Oakland. mr10-1wx

FOR SALE—A STYLISH TRUST-worthy horse with top buggy and harness $150 cash. Apply, 1002 Adeline st. mr11-1wx

FOR SALE CHEAP—CORNER LOT 60x90 on the N. E. cor. of Grove and 45th sts. Title perfect. Price only $700; $300 cash, balance one year at 8 per cent. Address, F. R. GRANNIS, 2828 Bush street, San Francisco. mr8-1wx

FOR SALE—40 YARDS OF BRUSsels carpet; a Buckeye lawn mower and small family icebox and refrigerator; each article as good as new and a bargain. 519 Eighteenth street. mr7-1wx

FOR SALE—HORSE, HARNESS and two seated surrey wagon; or buggy; horse gentle and kind; can be ridden or driven by lady or child; is not afraid of cable or steam cars. Apply at 866 Milton (or Twenty-sixth) street, near San Pablo ave. mr8-1wx

FOR SALE—$250, AN UPRIGHT piano almost new; Italian walnut; F. L. Neuman, maker. Second avenue, third house from Santa Clara avenue, Alameda. mr7-1wx

FOR SALE—A HOLSTIEN COW second calf; very gentle. Apply 1173 Harrison street, Oakland. mr5-1wx

FOR SALE—TWO THOROUGH bred Irish setter pups, about four months old. Apply 1562 Market street, Oakland.

FOR SALE, TWO CREAM COLORED horses, a light delivery wagon, double set of harness for $350. Inquire of J. D. PLITT, Piedmont Springs. f-18-o

FOR SALE CHEAP, SINGLY OR TOgether, cash or installments, horse, harness and piano-box buggy, 2 two-seated canopy top buggies, 2 spring wagons and 2 sets of double harness. Apply at 1625 Broadway or at "Domestic" Sewing Machine Rooms, 1062 Broadway.

FOR SALE—A NEW PHAETON and ladies' driving horse. For particulars call at Glover's 9th Street Stables.

PARLOR SUITS, FROM $20 UPwards; brand new ones, very fine bedroom suits at your own price; come and see us if you want to buy. H. SCHELLHAAS, 408 11th st.

FOR SALE—FRESH COWS AND horses for cash; or installments; cows to rent by the month; horses and buggies to let cheap, fine mature for sale; a fine large bay mare suitable for a private carriage also as fine a single footer under the saddle and will trot in harness 3 minutes. Apply to Sixth and Alice streets.

GENTLE FAMILY HORSE, ROCKAway harness, etc., for sale cheap. Can be seen at the Cofestalu Stables, Ninth and West streets. a15-to

NEW STEINWAY UPRIGHT piano; can prove it extra fine; only purchasers need apply. Hours 10 A. M. to 6 P. M., 1156 Alice street, east side, second door north of Thirteenth street. mr5-1w

PATENT KITCHEN TABLES $4 50 each, they are the tables, we are the people, come and give us a call, if you want fine or medium furniture. H. SCHELLHAAS, 408 Eleventh street.

TWO CHOICE, BLOODED, DARK red, yearling Devon bulls for sale. Apply to R. E. ROWLAND, Orinda Park, Contra Costa county, or newstand, corner Tenth street and Broadway. mr26-o

Notaries Public.

H. J. M'AVOY, NOTARY PUBLIC and Conveyancer. 877 Washington street

NEWTON BENEDICT, NOTARY Public, 457 Ninth street; deeds, mortgages and other instruments carefully drawn; protesting and depositions a specialty; 30 years' experience.

P. D. BROWNE, NOTARY PUBLIC, 458 Ninth street, between Broadway and Washington. Always in attendance.

WM. J. DINGEE, OFFICE, 460 AND 462 Eighth street

Builders.

W. T. VEITCH & BRO., CONTRACTors & builders. 1164-1166 Webster. a12xe

Insurance Companies

COMMERCIAL INSURANCE COMpany, California—B. B. LATON, Agent Ninth street Oakland

Typewriting and Copying

STENOGRAPHER AND TYPEwriter—All kinds of legal work, business correspondence and copying promptly, accurately and neatly done; shorthand reporting and typewriting a specialty. At office of Moore & Reed, Attorneys at Law, cor. Ninth and Broadway, over Bank; hours, 9 a. m. to 11

Real Estate.

$3800—NEW COTTAGE OF FIVE rooms and bath on Twentieth street; terms easy. CLOUGH & BAKER, 468 Ninth street. (94)

$3200—NEW COTTAGE ON JONES street six rooms. CLOUGH & BAKER 468 Ninth street. (93)

$3250—HOUSE OF SIX ROOMS; LOT 60x82; corner on Kirkham street. CLOUGH & BAKER, 468 Ninth Street. (98)

$6500—NEW COTTAGE OF SEVEN rooms on a nice corner on West street; lot 35x90. CLOUGH & BAKER, 468 Ninth Street.

$5500—House of 10 rooms, lot 50x100, a nice corner on Webster Street. Address Clough & Baker, 468 Ninth St. (91)

$5000—House of 12 rooms, lot 25x90 on Jones Street. Address Clough & Baker, 468, Ninth Street. (95)

$5000—New house on Jones street lot 30x100. Address, Clough & Baker, 468 Ninth Street. (96)

$500—7 LOTS in Brumagim Tract and on line of new electric road, 50x128. Clough & Baker, 468 Ninth street.

$600—ONE LARGE CORNER LOT in Brumagim Tract, 60x128, Clough & Baker, 468 Ninth street.

$600—5 LOTS in Alden Tract, 50x150 each, on easy terms. Clough & Baker, 468 Ninth street.

$600—LOT 25x126, on East Eighth street. CLOUGH & BAKER, 468 Ninth street.

$800—LOT 50x100, on Twenty-fourth avenue, near Twenty-third avenue station. Clough & Baker, 468 Ninth street.

$1250—LOT 50x165 on Thirty-second street, near Grove, offer wanted, must be sold. Clough & Baker, 468 Ninth street.

$1750—CORNER LOT on Fourth avenue and East Ninth street; 44x130; bargain. CLOUGH & BAKER, 468 Ninth st.

$2000—LOT 50x125, on Telegraph avenue, near Thirty-first street, easy terms. Clough & Baker, 468 Ninth street.

$4750—LOT 75x100, on Twelfth street, must be sold, offer wanted. Clough & Baker, 468 Ninth street.

$8000—LOT 100x125, corner First and Brush streets. CLOUGH & BAKER 468 Ninth street.

$12,500—2 LOTS, 96x158, on Telegraph avenue, near Durant street; $12,500 each, CLOUGH & BAKER, 468 Ninth street.

$12,500—LOT 100x100, on Eleventh street, near Webster. CLOUGH & BAKER, 468 Ninth street.

$13,000—LOT 50x100, on Fourteenth street, near Washington CLOUGH & BAKER, 468 Ninth street.

$13,500—LOT 105x183, fine corner on Market street, at a great bargain, must sell, offer wanted, CLOUGH & BAKER, 468 Ninth street.

$25,000—193 FEET on Telegraph avenue, near business center of Oakland bargain. Clough & Baker, 468 Ninth street.

$60,000—300 FEET on Twelfth street. Clough & Baker, 468 Ninth street.

For sale—two story house of seven rooms, Thirty-sixth street, near Telegraph avenue. $2750; easy payments; lot 50x120 feet. CLOUGH & BAKER.

Country Real Estate.

WANTED—OAKLAND, SAN FRANcisco or Alameda property to exchange in part for some fine ranches; state about what you want and kind of property you have; give full particulars; send for list. ANDREW PRICE Healdsburg, Cal. fe13-mo

Personal.

ANDY MOORE, THE POPULAR Berkeley saloon keeper, is always glad to see his friends and the public in general; he carries the best stock of wines, liquors and cigars in Berkeley.

A NO. 1 HAIR STORE. "THE LA Tosca," 1062 B'd'y, (Domestic Machine Office.) Hair work made to order; hair dressed; wigs to rent; shampooing. Agency for Mrs Gervaise Graham's cosmetics. MRS. J. E. RACKLIFFE.

ATTENTION—CHAPEL'S FRENCH female pills for irregularities of monthly periods from colds, etc.; splendid for ladies in delicate health and other conditions; cure for all guaranteed—$5. MRS. DAVIES, 426 Kearny street.

BED SOFAS, LOUNGES, EASY chairs and parlor furniture, very cheap for cash, at H. SCHELLHAAS', 408 Eleventh street. Please give us a call

COLLINS'S ELECTRIC BELTS will cure all diseases that flesh is heir to; my belts run one year without refilling, which can be done by anybody, or I will make them as good as new for $1. 715 Fourth street. Send for pamphlet. no15-o

CHAMBER SUITS AND MATTRESS, $20 and up; 1158 Broadway; RYAN & MELLOR. an25-o

CUT FLOWERS, ROSES, BOUQUETS seeds, bulbs, orchids, and shrubbery gardens laid out tastefully; floral supplies for parties, etc., a specialty. FLOSSMANN & RICE, corner Twelfth and Alice streets.

DAVY CROOKETT IS ON THE WINdow, but it's Howard Shaw's Saloon at the corner of 28th st. and San Pablo ave. Everybody knows that Howard carries the best wines, liquors and cigars in Oakland.

DOLLIE, MEET ME AT THE CALIFORNIA RESTAURANT, 854 Broadway, tomorrow, and we will get one of those nice lunches. They have everything the best in the market.

FURNITURE NEVER WAS offered so low as at the present time, at the old reliable furniture dealer, H. SCHELLHAAS, 408 Eleventh street.

FRESH BREAD, PIES AND CAKES delivered to any part of East Oakland or Fruit Vale; home baking a specialty. SUPERIOR BAKERY, 770 12th st., bet. 14th & 15th aves. W. A. McElhatton, proprietor. je7 o

FIRST QUALITY HAIR GOODS, latest styles; Hading Coiffure, Pompadour Russian Bangs, Waves Curls, Switches; Hair Jewelry made to order; Combings made up; Hair Dressing, Shampooing with hair drier; Mrs. Short, 1115 Broadway, rms 30,31 jy9-xc

HUGH L. BANKHEAD HAS REmoved his dry goods establishment to 1159 Washington street, where he carries a nice line of dry goods, fancy goods and notions

LESSONS GIVEN IN SPANISH fancy work or fancy work made to order at very low prices. Call at 862 Franklin street, Oakland. an19-xc

MISS EDITH M. McLELLAN, ARtist studio, 383½ Twelfth street; oil portrait class, 2 lessons per week, $5 per month in advance; class in flowers and landscape or China, 60 cents per lesson. ja17-xc

MRS. J. H. MOFFETT, ARTIST teacher of art, painting on silk, satin, bolting cloth, etc.; Kensington painting; fancy needle work; arasene, chenille, ribbon zone; school for dressmaking. Studio, 1484 San Pablo ave.

MISS F. BELL, WOOD CARVING and China Painting, 1424 Webster street

NOTICE OF REMOVAL—J. PHILlips has removed his Misfit Clothing Store from Seventh and Campbell streets, Oakland, to 203 Sixteenth street, near Howard street, San Francisco. J. Phillips is still at his old stand, the California Dye Works, 470 Eighth street, where he will buy and sell misfit clothing. Please send postals.

R. WICKMANN, WATCHMAKER and jeweler, formerly with George C. Shreve & Co., San Francisco; first class repairing a specialty; all work warranted; fine watches and jewelry; 1258 San Pablo avenue.

REMOVAL — A. HOENISCH REmoved from 1161 Washington street to 519 Fourteenth street, opposite public library; upholstering and repairing furniture promptly attended to. au23xc

SANTA CLARA CREAMERY, 1403 San Pablo avenue. Fresh cream, pure country milk; butter and buttermilk churned daily; all kinds of cheese; choice eggs from our ranch. J. H. MAURER & CO., props. au23-xc

TO BUY OR SELL FURNITURE call at 1158 Broadway RYAN & MELLOR an28-o

"WE DYE TO LIVE AND LIVE TO dye." The Philadelphia Dye Works always was and will be the first in California. A trial of my work will give satisfaction. WM. REUTER, Propr., 833 Washington st. oc1

S. F. Personals.

AMERICAN EXCHANGE HOTEL, S. F.—CHARLES & WILLIAM MONTGOMERY, proprietors. Rates, $1 to $1 50 per day. no13-o

H. H. BODWELL, 211 MISSION street, San Francisco, windmills, horsepower, pumps and tanks.

MASQUERADE COSTUMES; ALL country orders filled. M. PETER 739 Market street San Francisco oi1

Storage.

STORAGE—CHAS. L. TAYLOR HAS moved his storage rooms to 1262 Broadway above 15th. Storage taken at low rates.

Real Estate.

J. H. MACDONALD & CO., REAL Estate, 470 Ninth street, near Broadway.

$7000—Only $2000 cash required—Elegant Modern House of 9 rooms and all conveniences; corner lot, 40x112; located on Eighth street; one block from local train. (4680)

$2500—Modern 6-Room Cottage, with all improvements; on sunny side of street; convenient to train, school and churches; rent for $22.50 per month; lot 27x102. (4678)

$9000—13 acres at Piedmont; 5 minutes' walk from Hotel and terminus of new cable road; magnificent view of the bay, Golden Gate, etc. (4247)

$8200—Choice Northwest Corner on Grove street; lot 100x100; two story house of 7 rooms, bath, pantry, etc.; on line of proposed electric road. (4677)

Special attention given to the purchase and sale of Real Estate. Parties seeking homes, income, ranch, or business property, either for permanent investment or speculation, will be furnished a list of desirable places upon application. MONEY TO LOAN.

A RARE CHANCE TO INVEST.

FOR SALE.

A fine tract of land, within 3 minutes' walk of three railroad stations, in Oakland's most attractive suburb; can be subdivided and sold in lots immediately at a large profit upon cost. Apply to O. C. LOGAN, 481 Ninth street, Oakland.

ANTHONY & GILLIS, 466 NINTH street.

$2100—Seven room house, Union street, near Fourteenth; lot 25x133

$3800—Lot 125x122, southeast corner Adeline and Thirty-sixth streets; 100 feet from San Pablo avenue; fine cottage with five rooms.

966 Eighteenth street, near Filbert, south front; lot 50x115 and ell 35x50, 10 room house and stable; just the location for a physician.

$7000—Fine ten room house in perfect condition; Filbert street, between Twelfth and 14th; lot 40x125. de20

FOR SALE—$1800 CASH WILL BUY a lot 50x150 feet with an unfinished cottage, on elevated ground; good location. For particulars apply to ALBERT SCHMIDT, real estate agent 624 east Twelfth street, East Oakland.

FOR RENT VERY CHEAP—A chicken ranch with house, barn, chicken houses, small orchard and about 4 acres of good garden land; near Fruitvale. Apply at 1114 Tenth avenue East Oakland. mr4-2wx

PROPERTY FOR EXCHANGE FOR sale: —A two story house of eight rooms, all conveniences; lot 30x100 feet, will sell for $3500 or exchange for Oakland or Fruit Vale small property. Call at 865 Henry near Eighth street. fe27-2w

FOR SALE—$6500, 1762 NINTH avenue, East Oakland, new house of 9 rooms; most conveniently arranged all modern improvements; beautiful views; fine stable, out houses, etc.; lot 53x150; rare chance: $3000 can remain on mortgage. Look at it. ja30 o

D. G. ZAZUETA, LAND AND Insurance Agent; residence property, fruit farms, farming, grazing and timber lands in all counties of the state; exchanges a specialty; office with BENHAM & THOMAS, 471 Ninth street, Oakland Cal. fel-2

TO EXCHANGE FOR RANCH property, a cottage of 5 rooms, bath, etc., located on a good corner in Oakland; nice grounds; lot 65x100. Address I, E. T, box 2, TRIBUNE office.

THE INTEREST OF 160 OR 80 acres of land to lease or for sale very cheap, with a cabin barb-wire fence; stove, bed and cooking utensils; nine miles from Oakland on the road adjoining near the Moraga school house. Apply to MRS. MARY A. DUYN, 551 Thirty-Ninth street. e13-o

NATIONAL REAL ESTATE Agency; city and country property for sale or exchanged; rents collected; houses rented; bad tenants ejected and loans negotiated. 923 Broadway, room 10.

T. W. MORGAN, CITY SURVEYOR and Engineer; room 7, City Hall, Fourteenth and Washington streets, Oakland, Cal. Official survey of lots, sewerage systems devised, ranches surveyed, maps and estimates made. Residence telephone No. 124. jy30

Lost and Found.

A PURSE FOUND; CALL AT 654 Fifth street, between 6 and 7 P. M. mr8-2t

DOG SPANIEL (SCUT), 16 MONTHS old; clever and well trained. 826 Willow street, West Oakland. mr11 2tx

LOST—MARCH 3D, A SCARF PIN, garnet and diamond settings. Return to H. G. FRENCH, care of PETAR & DESCO, corner Twelfth and Broadway, liberal reward given mr11-wx

LOST—A SMALL TERRIER WITH long ears and short tail; goes by the name of Prince; city tag No. 67. Suitable reward will be given by returning to 416 Seventh street. mr5-wx

LOST—ON SATURDAY LAST, A collector's sack containing about forty dollars in coin. Finder will be rewarded by returning to R. M. Duncan, 851 Myrtle st., cor. Seventh, Oakland. mr1-1wx

LOST—ON SATURDAY NIGHT A black French poodle dog; body half clipped; also paws and nose with mustache left on. Generous reward will be paid for return to Tubbs Hotel. mr11 3tx

LOST—ON FRANKLIN OR BROADway, a red orderbook containing firm's papers. Return to Wichman & Lutgen, 318 Clay st., San Francisco, and get reward. mr-5wx

LOST—A BLACK PURSE CONTAINing $16, on Monday P. M., somewhere between Seventh and Twelfth avenues, on Twelfth street, East Oakland, or on Twelfth street horse-car. Please call at 552 East Twelfth street, or at Jordan & Arnold's, 464 Twelfth street, for reward. mr-1w

LOST—IN THE CONGREGATIONAL church a gold glove fastener with gold bangle attached; the word "Florence" on one side and souvenir on the other. Please return to 726 15th st., and receive reward. mr4-1wx

LOST—SATURDAY EVENING, March 1st, a silver watch and chain with gold glove buttoner attached; valued as a keepsake. Return to this office and receive reward. mr4 1wx

Spiritualism.

A NEW MEDIUM—MRS. F. JOHNson. Clairvoyant and test medium; sittings daily 8... Names of spirit friends given; social circles Monday evenings at 8 P. M. No 1521 Market street, Oakland, Cal 2-1a

MRS. M. J. HENDEE, TEST medium and magnetic healer; sittings daily, circles Tuesday and Thursday evenings. Located for the present at 756 Seventh street, corner Brush near Market station mr1-1a

Iron Pipe, Etc.

RIVETED SHEET IRON WATER pipe. W. W. Montague & Co., man'f'rs, S. F

WROUGHT STEEL RANGES FOR hotels, restaurants, boarding houses. W. W. Montague & Co., 309-317 Market st., S. F

MANTELS, GRATES AND TILES W. W. Montague & Co., S. F

Dressmaking.

MRS. A. C. McLELLAN, DRESSmaker, wishes to inform her friends and patrons that she is prepared to take order at her parlors, 383½ Twelfth street. Suit made from $5 to $10. Room 8. ja7-xc

MISS M. A. RALPH, 558½ SEVENTH street, near Clay, is prepared to do all kind of dressmaking in first class style; will take work home or go out by the day; cutting and fitting a specialty. de3-o

MRS. LAMBURT WILL TAKE A few more engagements by the day; stylish made suits and good fits guaranteed; first-class work at home, and suits made from $7 up. Address 960 Castro street.

MRS. H. F. LARRABEE'S DRESSmaking parlors, 1156 Broadway; with 15 years' experience, I am prepared to do all kinds of dressmaking at reasonable figures. Perfect fit guaranteed.

Horseshoers.

ARCHAMBAULT & SILVERIA, practical horse-shoers, 958 Franklin street, between Ninth and Tenth streets; all work warranted first class.

HORSES THAT INTERFERE, I guarantee to cure or no pay; horseshoeing in all its branches practically executed; 29 years' experience. T. B. CRABTREE, Sixth street, near Franklin. ja29-tf

MARTIN RYAN, THE PIONEER horseshoer of Oakland (located 889 Clay street, near Eighth), has had twenty six years' experience in the business; he surely is the man to do your shoeing; try him.

WHEN YOUR HORSES NEED shoeing take them to Robert Gilmore, corner Twelfth street, between Harrison and Alice where they will be shod in a first class manner by first class mechanics employed.

Furnished Rooms.

855 HARRISON STREET, FURnished rooms to let; three sunny rooms furnished for housekeeping; hot and cold water and bath and everything convenient; one block from both trains; no children; rent reasonable. mr6-1wx

AURORA HOUSE AT 869 WASHington street, is very central and desirable, newly papered, carpeted and furnished throughout. Everything first class. The rooms are all sunny, and will be rented on the most reasonable terms.

BOARD AND LODGING AT 517 9th st Everything new. Mrs. M. A. BIRD proprietress. mr8-1wx

FURNISHED ROOMS TO LET pleasant sunny rooms in suits or single Address 408 Thirteenth street. mr71-wx

FOR RENT FURNISHED FIVE rooms; or would rent the whole house to good tenants; reference required; inquire on the premises. 538 Eighth street. mr7-1wx

NICE SUNNY FURNISHED ROOMS in suits or single, suitable for light housekeeping. Apply 662 Twelfth street. mr11 o

ROOMS TO LET—SUNNY, PLEASant newly furnished rooms to let at St. John House, 409½ Twelfth street, Oakland, J. Lindemann, proprietor. fe10-tf

THE DE MILLE, N. E. COR. 8TH & Washington sts., new building newly furnished; rooms single or en suite; also rooms suitable for offices one block from local trains; cable pass the door. MRS. E. GEE, Prop. fe24-xc

TO LET—TO GENTLEMAN—VERY desirable nicely furnished sunny rooms; also rooms for housekeeping; no children. Inquire 217 Tenth street. mr11-1w

TWO NICE FURNISHED ROOMS and three partly furnished for small family for rent. Apply at 862 Franklin street, opposite Galindo Hotel. mr5-1wx

TO LET—TWO SUNNY FRONT rooms; furnished for light housekeeping, with dressing room attached; short walk from City Hall; rent reasonable. Apply at 458 Twenty-second or Walnut st. fe6-o

Rooms and Boarding.

A WIDOW WITH ONE CHILD wishes to take a few more little girls to board; will also educate them in music if desired. Apply 707 Fifth street. mr11-1wx

MARKET STREET HOUSE, 8TH and Market streets, newly furnished with all the comforts of a hotel. Rooms in suits or single.

NICELY FURNISHED OR UNFURnished rooms with board, at 723 Fifteenth street, corner of Brush.

PLEASANT ROOM WITH BOARD for rent at Mrs. M. S. ROOT'S 574 Thirteenth street. mr4-1wx

PRIVATE FAMILY BOARDING house, just opened; everything new; at 1564 San Pablo avenue; pleasant sunny rooms single or en suite, with or without board; table supplied with the very best; pure artesian water. oc23-xc

WEBER'S HOTEL, Corner Twelfth and Franklin Sts. Best appointed second class hotel in Oakland Prices reasonable. CHAS. H. PFEIFFER.

Flats to Rent.

FOR RENT—A NEW SIX ROOM lower flat with bath; 2 minutes' walk from Oak street station; possessing all the most modern improvements, such as gas, hot and cold water connections, sanitary stone laundry tubs, granite sinks, nickel plated plumbing fixtures electric bells etc. Rent $32.50 to a permanent tenant. Apply at 209 Eighth street, or upper flat for $35 no18

FOR RENT — FLATS OF THREE and four rooms each for housekeeping, in the Hanlon block, corner Nineteenth street and San Pablo avenue. Apply at 1463 San Pablo avenue, or to J. J. HANIFIN. jy21-o

Houses to Rent.

A HOUSE OF 9 ROOMS TO RENT, also a fine furniture for sale at 1260 Market street, Oakland. mr10-1w

FOR RENT — A SMALL HOUSE OF three rooms in the rear of 767 Tenth street; rent $10 a month. mr10-1wx

FOR RENT—A NEAT COTTAGE for small family also a desirable flat completely furnished for man and wife; convenient to cars; without children; each $14. Apply at 328 Third street, near Webster. mr6-1w

HOUSES TO RENT AND FOR SALE. Apply to DR. SAM. MERRITT, Madison street. no5

Houses Wanted.

WANTED—BY A SMALL FAMILY of adults a sunny house of from 8 to 10 rooms with grounds; location central; rent reasonable. Address P. O. box 103, Oakland. mr8 wx

Furnished Houses Wanted.

WANTED—A FURNISHED HOUSE, of from 4 to 5 rooms furnished, for housekeeping for small family; east of Adeline and north of Seventh streets. Address, MRS. H. G., 125 Julian avenue, San Francisco, stating rent. mr9-1wx

Attorneys.

A. A. MOORE, SOUTHEAST CORner Ninth and Broadway.

A. L. FRICK, ATTORNEY - AT-law. 957 Broadway, rooms 3 and 5. Oakland Cal.

CAMPBELL, W. L., ATTORNEY and Counselor, Oakland, Cal; offices, rooms 7, 8 and 9, Delger's New Block, corner Broadway and Seventh street. ja29-xc

CHARLES L. COLVIN, ATTORNEY-at-Law and Notary Public, office 854½ Broadway, rooms 7 and 8, Oakland. ja2-xc

C. T. JOHNS, ATTORNEY AT LAW rooms 47 and 48, 963 Broadway. se24-o

DODGE & FRY, ATTORNEYS AT Law, 906 Broadway, rooms 21 and 22 Blake & Moffitt building.

EDWARD C. ROBINSON, ATTORney at Law, rooms 19 and 20 Blake and Moffitt building, corner Eighth and Broadway Oakland.

F. ALLEYNE ORR, ATTORNEY-AT-Law, 921 Broadway, bet. 8th and 9th sts., Oakland, rooms 2 and 3; divorces, homesteads and collections a specialty. Residence address, rooms 6 and 7, 461 Ninth street, between Washington and Broadway.

FRED V. WOOD, ATTORNEY AT law, 456 Eighth street, rooms 9 and 10 Oakland, Cal.

FRED L. BUTTON, ATTORNEY AT law and Notary Public, 969 Broadway near Tenth, Oakland, Cal se13

FREDERICK E. WHITNEY, ATtorney at Law, and notary public, 906 Broadway, rooms 27 and 28, Oakland, Cal. au27

FRANK B. OGDEN, ATTORNEY and Counsellor at Law and Notary Public 864½ Broadway room 45. jen6-d

GEORGE W. LANGAN, ATTORNEY and Counselor-at-Law, Livermore, Alameda Co., Cal.

JUDGE NOBLE HAMILTON'S LAW office is at rooms 25 and 26, Insurance Block, 303 California street, San Francisco.

J. P. McELROY, ATTORNEY AND Counselor at Law. 921 Broadway, room 3 Residence, 574 Charter st., Oakland. ly24xo

JAMES K. PEIRSOL, ATTORNEY at law, rooms 26 and 27, 957 Broadway Oakland. ly8

J. E. McELRATH, ATTORNEY AT Law, rooms 9 and 10 Blake-Moffitt building cor. Broadway and Eighth st., Oakland ap1

J. C. PLUNKETT, ATTORNEY AT Law, northeast corner Broadway and Seventh street, rooms 5 and 6. Oakland, Cal money to loan on real estate. fe7o

J. A. ROBINSON, 609 MONTGOMery street, rooms 3 and 4, San Francisco

LIN S. CHURCH—DISTRICT ATtorney's office, Court House.

M. C. CHAPMAN, ATTORNEY AT Law, 906 Broadway, rooms 15 and 16, Blake & Moffitt building.

MORROW & STRATTON, ATTORneys at Law, 325 Montgomery street, San Francisco. Entrance, room 32. no16-o

NYE AND RICHARDSON, ROOMS 8, 9, and 10, 456 Eighth street, Oakland

R. M. FITZGERALD, ATTORNEY at Law, 854½ Broadway, rooms 1 and 2, Oakland, Cal. je2

SAMUEL BELL McKEE JR., ATtorney at Law, 957 Broadway, Oakland Cal. ap19

THOS. F. GRABER, ATTORNEY at Law, rooms 7 and 8, 864½ Broadway corner Seventh street Oakland, Cal. fe19

Musical.

MRS. A. MURPHY, PROFESSIONAL Teacher of vocal, instrumental music; will also play at dancing schools or parties. Call at 707 Fifth street. Oakland.

MISS FLORA C. KENDALL, 712 Sutter st, S. F. Teacher of Music, studied with Dr. William Mason of New York and Mr. L. Liszt, S. F.; accompanist Harmonic Society, Refers by permission to Mr. D. P. Hughes, Director Harmonic Society, and Mr. H. J. Stewart Organist Trinity Church, S. F. ly20-o

Physicians.

B. T. MOUSER, M. D., EYE, EAR, and throat; office and residence, corner Telegraph and Shattuck avenues; hours, 8 to 9 A. M., 3 to 5 and 6 to 7 P. M.; Telephone 137[3]

S. H. BUTEAU, M. D., PHYSICIAN and Surgeon; office, rooms 9 and 10, Everts Block, Eleventh and Broadway; residence, 527 Jones street, Oakland; office hours, 10 to 12 A. M., 1 to 3 and 7 to 9 P. M.

DR. J. MAHER, OFFICE 1115 Broadway, rooms 1 and 2 Canning Block; office hours 11 A. M. to 12 M. 2 to 4 and 7 to 8 P. M.; office telephone 432; residence 1650 Peralta, cor. 12th st.; hours 8 to 9 A. M.

G. A. LATHROP, M. D., PHYSICIAN and surgeon; office and residence removed to 909 Myrtle street, near Eighth; regular office hours from 1 to 4 P. M.

GRAY SMITH, M. D. (LATE OF Baltimore), 1112 Alice st., above 12th; hours 9-10 A. M., 7-8 P. M.; telephone 207.

Physicians' Directory.

MEMBERS ALAMEDA CO MEDICAL ASSOCIATION

A. M. TAYLOR, M. D.; RESIdence, 557 Albion street; residence telephone 276. Office 1115 Broadway; office hours 11 A. M. to 12 M., 1 to 4 and 7 to 8 P. M.; office telephone 272.

ADAMS, O. B.—OFFICE AND RESIdence 1014 Broadway; hours, 10 A. M. to 12 M., to 4 and 6 to 7:30 P. M. Telephone 252.

ADAMS, F. L.—OFFICE, TWELFTH and Broadway; hours, 10 to 11 A. M. and 4 to 5 P. M. Residence, S. W. corner Clay and Seventeenth streets.

BRADWAY, J. R.—OFFICE 1063½ Broadway; hours 9 to 10 A. M. 1 to 3 and 7:30 to 9 P. M. Residence 760 Tenth street.

MULLER, D. E. — OFFICE AND residence 1155 Broadway, rooms 20 and 21, hours 2 to 4, and 7 and 8 P. M. Telephone 11.

SOUTHARD, W. F.—OFFICE, 1165 Broadway; residence, 1203 Castro street, Hours, 10 to 12 A. M., 1 to 3 P. M. Sunday, 1 to 3 P. M. Eye, Ear, and Throat.

Eclectic Physicians.

DOCTOR R. T. McLAIN HAS REmoved his office to 1014 Broadway; rooms 7 and 8, Evert's Block; specialist on private diseases and blood poison; no pay until better or cured. Office hours from 10 A. M. to 12 M., 2 to 5 and 7 to 8 P. M. mr5-xc

MRS. DR. M. D. WILSON, OFFICE and residence, 765 Thirteenth street; hours, 8 to 8:30 A. M., 2 to 4 P. M.; hospital for special treatment of cancers, 768 Twelfth street. Telephone 433.

Homœopathic Physicians.

FREE DISPENSARY FOR THE Poor—Dr. Susan J. Fenton will be in attendance at the Fabiola Hospital, corner of New Broadway and Moss avenue, each day, Mondays excepted, from 1 to 2 P. M. for free consultation. ja17-o

Medical.

AT DR. HALL'S, 426 KEARNY ST., San Francisco, diseases incident to females treated successfully.

DR. SAYONNA CLERC, PHYSICian, chemist and botanic druggist; office, 1240 San Pablo avenue; residence and home for the sick, 1158 Webster street, corner Fourteenth, Oakland, Cal. Dr. Sayonna's long practice and wonderful success as a physician and botanic druggist are known to the public. Her extraordinary cures in all kinds of diseases can be proved by any amount of witnesses and testimonials from Oakland and other places. She manufactures her own medicines out of the purest roots, herbs, barks and leaves, without any alcoholic adulterations. Office hours, 7 A. M. to 9 P. M. Sundays, 2 to 4 P. M.

DR. O. C. O'DONNELL—OFFICE residence, 704 Washington street, corner Kearny, San Francisco. Office hours, 10 A. M. to 4 P. M., and 7 to 8 P. M. Particular attention paid to diseases of women and children.

THE CELEBRATED INDIAN Cough Medicine. A safe, sure and speedy cure for colds, coughs and all diseases of the chest, lungs and throat. For sale by MRS. W. WEIR, Medium, 1562 Seventh street, Center station, West Oakland.

Professional Cards.

A NURSE WOULD LIKE TO TAKE patients at her home. Confinement cases preferred; 1202 7th ave., bet. 14th and 15th st., Clinton station East Oakland. mr11wx

MRS. M. E. AYRES, PSYCHOPAthic practitioner, room 5, Playter Block, Broadway and 14th; diseases cured without medicine. fe15-xc

MRS. FRANK CAMBLOS, JR. GERman midwife; 18 years' experience; 375 East Eleventh st., near Eighth ave. no29-o

MRS. N. MOONEY, PROFESSIONal nurse; can furnish best of references; 16 years' experience, was midwife 12 years. Call at or address Room 43, Playter Block.

Oakland Dentists.

DR. WALTER F. LEWIS, LATE of Milwaukee, office, 1210 San Pablo avenue, corner Fourteenth street. Residence 511 Harrison street fe11 o

G. H. KRECHBAUM: OFFICE 855½ Broadway, corner of Seventh, Oakland. Office hours 9 to 12 A. M.; 1 to 5 P. M. mr1-xc

H. J. PLOMTEAUX, D. D. S., 1115 Broadway, between Twelfth and Thirteenth, Oakland, has adopted a method of filling teeth with less pain, at one-third the expense and in one-third the time required by any other first-class method. Examination and advice gratis.

A. CORNWALL, DENTIST, 1069 Broadway.

J. M. DUNN, D. D. S.; OFFICE 1155 Broadway, rooms 28 and 29.

San Francisco Dentists.

MRS. COOL, DENTIST, 318 KEARney near Bush street; all branches of dentistry practiced; special attention paid to children's temporary (or first) teeth; cleaning, polishing and beautifying the teeth.

Veterinary Surgeons.

DR. T. CARPENTER, VETERINary Surgeon, Honorary Graduate of Ontario Veterinary College, Graduate of McMahon's School of Veterinary Dentists, Honorary Fellow of Ontario Veterinary Medical Society. Office at Brown's Stables, 13th and Washington sts.; residence, 76 E. 12th st. Telephone 427

CHAS. H. HOMAN, VETERINARY Surgeon, office and hospital, S. W. Cor. 10th and Market st. Accommodations for sick horses; consultation free. Leave orders at the PEOPLE'S EXPRESS COMPANY, 473 Tenth street.

Business Notices.

$50,000.00 IN THE RESERVE FUND, INVESTED AND $65,000.00 ASSETS; MUTUAL ENDOWMENT ASSOCIATION, OAKLAND which furnishes plain life and endowment insurance, and disability benefits of $5 to $20 per week. Coupons amounting to $24,000.00 paid since January 1st, 1889. F. K. SHATTUCK, President; A. W. BISHOP, Secretary, First National Bank, Treasurer. Office, 906 Broadway.

A. BORONIE & CO., 925 THIRD street, corner Myrtle; ashes and rubbish removed; manure hauled for lawns and gardens; prompt attention to orders.

FURS, FURS—EVERYTHING IN the line of fine furs at 1429 San Pablo avenue, F. S. Rewson. fe22-1wx

MRS. MOWRY HAS OPENED A New Dry and Fancy Goods Store at 1137 East 14th st., nr 23d ave., East Oakland.

OUR HOBBY—WE ARE NOT RUNning our store for glory, but, like all honest men, want a living profit. Now is the time if you want an odd bed or mattress, or a fine comforter, pillows or hair mattress; in business 17 years in the same block, our guaranty. H. SCHELLHAAS, the "Old Reliable," 408 Eleventh street.

OAKLAND BONE YARD—DEAD animals removed from Oakland, Alameda, Berkeley, and vicinity free of charge. Telephone 65.

Searchers of Records.

DU RAY SMITH, SEARCHER OF Records and Conveyancer, Alameda county, Office, No. 459 Ninth street, bet. Broadway and Washington, Oakland.

G. W. M'KEAND, SEARCHER OF Records for Alameda county. Residence, 810 Thirteenth street, near Market street, offices, southeast corner Fourth and Broadway, Oakland.

STOCKER & HOLLAND, SUCCESsors to Stocker & Schramm, Searchers of Records for Alameda county; 804 Broadway, Oakland, Cal. Established 1865. Telephone 315. Postoffice box 315 fe19-o

Laundries.

MME. CHAPALAIN'S LACE LAUNdry and cleaning works, 230 12th street corner of Alice. Lace curtains done up like new; gloves and feathers cleaned children's caps and clothing a specialty fe11-xc

FRENCH LAUNDRY FOR LACE and curtains removed from 1228 Broadway to 1270 Broadway

Pianos and Organs.

WILLIAM G. BADGER, AGENT for Hallett & Davis Co. pianos removed to History Building, 725 Market San Francisco.

Situations—Female

A SWEDISH GIRL WANTS A situation in a private family to do general housework; good reference; wages $25. Apply at 1061 Willow street, West Oakland. mr11-1wx

A RESPECTABLE LADY REcently arrived from Germany to take a position as housekeeper in a private family or as companion by an old lady; best of references if required. Address A. F. this office mr8-3t

A GIRL WANTS TO DO GENERAL housework; able to do washing and ironing. Inquire 1816 Grove street, between Twenty-sixth and Twenty-seventh st. mr7 1wx

A FIRST CLASS GERMAN COOK and Swedish girl for second work; good waitress and chambermaid; good girls of all nationalities awaiting places. OAKLAND EMPLOYMENT AGENCY, 625 Sixth street

A GOOD DANISH GIRL WANTS A position to do second work. Inquire or address 265 Ninth street. mr7-1w

A GIRL FROM THE EAST, wishes a position as nurse to children; thoroughly understands the management of them; first class references; country not objected to; state wages. Address R. Henry, Petaluma Post Office, Sonoma County. mr10-1wx

A POSITION WANTED BY young lady as bookkeeper or copyist; salary not so much an object as permanent situation. Address S. D. R. this office. fe3 o

A FIRST-CLASS DANISH GIRL wishes a place for general housework; can give the best of references as being a good worker; wages $20 to $25. 506 Ninth street.

AN AMERICAN WOMAN WOULD like a place to do general housework and plain washing; references; $20. 509 9th st.

A SWEDISH GIRL WISHES A place for second work; also an experienced waitress; wages, $20. Call at 526 Ninth st.

RESPECTABLE WOMAN WISHES a situation to do general housework. Call 664 Twentieth st., near Grove. mr10-1wx

SITUATION WANTED BY A REspectable woman to do light housework in a small family; is a good cook. Call at or address 512 Myrtle street. mr8 1wx

TWO DANISH COOKS AND A good Swedish second girl wants employment. MRS. L. C. MARVIN, 1115 Washington street. mr6-1tx

WANTED A SITUATION BY A CApable girl to do general housework in a small family. Address 519 Eighth street, between Washington and Clay streets. mr1-1wx

WANTED — A SITUATION BY A young Swedish girl to do second work and to take care of children; also to do plain sewing. Address 1777 Goss street, West Oakland. mr10-1wx

WANTED - BY A YOUNG SWEDish girl, a situation to do general house work in a private family. Apply at 521 Twelfth street. mr6 1wx

YOUNG LADY DESIRES POSITION as stenographer; no objection to the country. Address LOCK, box 242, San Leandro, Cal. mr6 1wx

Female Help Wanted.

A FIRST CLASS DRESSMAKER wanted. Apply at 368 10th st. mr10-1wx

I WISH TO EMPLOY A FEW ladies on salary, to take charge of my business at their homes, entirely unobjectionable; light; very fascinating and healthful no talking required; permanent position; wages $10 per week. Good pay for part time. My references include some of the best well known people of Louisville, Cincinnati, Pittsburg and elsewhere. Address with stamp, MRS. MARION WALKER, Fourth and Chestnut streets, Louisville, Ky.

LADIES WHO DESIRE EMPLOYment will find it to their interest to call at 1054 Franklin street, from 9 to 10 A. M., and 3 to 6 P. M. mr8-1wx

WANTED — GIRL OF ABOUT 13 years, to act as nurse girl. 469½ Ninth street, Oakland. mr11-3tx

WET NURSE WANTED—CALL AT 987 Myrtle street, Oakland. mr8 2tx

WANTED—HALF-GROWN GIRL in small family. Apply between 4 and 6 P. M. at 1326 Tenth avenue, East Oakland. mr11-1w

Situations—Male.

A NUMBER ONE GARDENER wishes a situation; is competent; can give reference. Apply at 506 Ninth street.

SITUATION WANTED BY A young man; understands taking care of horses, cows and garden; references given. Address JACOB MULLER, 711 Mission street San Francisco. mr11-1wx

SITUATION WANTED BY A young Swede of good habits; is willing to work around the house, gardening etc. Address 1672 Chase st. West Oakland. mr11-1wx

WANTED — A SITUATION BY A Swedish man as coachman and gardener, in a private family; first class references given. Address 1057 Kirkham st. mr11 1wx

WANTED—A SITUATION BY AN experienced Japanese, to cook and do housework. Address H. N. box 2, TRIBUNE office. mr5 1wx

YOUNG DANE WOULD LIKE A situation as coachman and gardener in a private family; good reference. Address M. box 6, this office. mr6 1wx

Male Help Wanted.

WANTED—AGENTS FOR DENVER State Lottery; tickets 50c. Address A. C. ROSS & CO., Denver, Colo.

Wanted Miscellaneous.

WANTED—CONNOISSEURS TO call and sample our consignment of extra choice State of Maine Maple Syrup just received by the Globe Cash Store, 543-45 California St., (near Kearney) S. F. mr6-1wx

WANTED—TO BUY A GOOD SECond-hand sewing machine; state price Address Mrs. A. D., box 4 TRIBUNE office. mr5 1wx

CARPETS AND FURNITURE choice line of all kinds of household goods very cheap for cash at SCHELLHAAS 408 Eleventh street.

Educational.

LESSONS IN SPANISH AND French, also lessons on the piano, by a lady from the City of Mexico. Address 461 Ninth street, rooms 6 and 7. fe27-tf

MME. GRANDJEAN-HOFER, 682 Twenty-fifth street bet. Grove st. & San Pablo avenue. Courses in drawing and water color painting. Classes Monday and Thursday afternoons, and Saturday mornings; private lessons Friday afternoon.

PROF. A. HUFF, PRACTICAL Phrenologist, 1115 Broadway, Room 5. Examinations and delineations of character and talents with marked chart to your fancy. Students taught this noble science. ar2-xc

SCHOOL OF FRENCH, GERMAN, Spanish for children and adults; superior advantages for daily French conversation, private and in classes; newest systems. MLLE. E. GRANDJEAN, graduated teacher, 264 Ninth street.

SPANISH LESSONS GIVEN BY A Spanish lady at 1453 Broadway. For terms and particulars apply to MISS G. VALLEJO. au19-o

Restaurants.

GRAND CENTRAL COFFEE PARlors, 469 Seventh street, everything neat and clean; the table supplied with the best the market affords, at reasonable rates. Drop in and see us. A. J. SIMONSON & CO.

A GOOD MEAL CAN ALWAYS BE obtained at the New York Restaurant, 826½ Broadway, night or day, consisting of the best meats, game, oysters, and everything good to eat that the market affords; N. C. MILLOGLAV & CO., proprietors. fe5

HARRY WEBER IS RUNNING THE Twenty-third avenue restaurant; first-class meals on short notice; moderate prices. au6-x

MAISON DOREE RESTAURANT, 1222 San Pablo ave., open day and night; oysters served in every style; tables supplied with the best; 21 meal tickets, $5; ladies private rooms. F. Marcovich & Co., Props.

SADDLE ROCK OYSTER HOUSE and restaurant, 472 Twelfth street, elegant private rooms for families; special brands of oysters constantly on hand; table supplied with the best that money can buy. MARTIN & CO., Proprietors.

Lodge Meetings.

LIVE OAK LODGE, NO. 61, F. AND A. M., meets every Friday evening at Masonic Temple. a8-o

OAKLAND LODGE NO. 118, I. O. O. F., meets every Tuesday, at 7:30 P. M., at Odd Fellows Hall, cor. Franklin and 11th sts. Sojourning brothers are cordially invited to attend. H. SCHELLHAAS, N. G.

A. M. DRINKWATER, R. S.

OAKLAND COUNCIL, NO. 12, R. & S. M., meets the third Thursday in each month P. M., Masonic Temple. 18-o

THE SCOTTISH RITE BODIES OF Freemasonry meet every Monday evening at Masonic Temple. Brethren of the Rite cordially invited. 140

FISTIANA.

Gossipy Comment on the Doings of "The Fancy."

CORBETT ON A STARRING TOUR.

Joe McAuliffe Jealous of the Growing Fame of the Young Professor—Jackson Looks on the Wine Cup.

The past week has been full of surprises in the arena which some imaginative writers have chosen, for some inexplicable reason, to call "the magic circle." The alleged defeat—or something very like it—of Pete Jackson by wrestler Lambert is the most prominent. At first sight I believed the story to be a canard, notwithstanding that it bore the *imprimatur* of the Associated Press, and I felt inclined to put it down in the same category as I had unhesitatingly placed the reported downing of Corbett by that adiposity of a County Clerk in Texas.

***

But Lambert was not that kind of a man, as I find on investigation. He had no science; but he could clinch. That was how he got his work in. He would be, as every wrestler is bound to be, a most dangerous man at a rough-and-tumble engagement, and, from what I can learn about his tactics, he seems to have gone in chiefly for hugging, and in this way "beared" Pete's stock in the pugilistic market to some very microscopic extent. He is simply a big man with a grip. Pete has got all the bigness desirable, but he fights *[illegible]* and does not grab his antagonist. Neither does he affect pillow fixings on the end of his maulers. Lambert's cornering him, by the peculiar tactics he pursued in their encounter, means nothing.

***

The only pathetic point in the whole affair is furnished by Parson Davies when he admits that Lambert got the $100 which he had offered to the man who could stand up for four rounds against Jackson. That was the time "Old Smooth" got left, and I am willing to bet that he was a good deal sicker than his principal when the time came to pay over.

***

Jim Corbett went East on Saturday to win a whole lot of the laurels which are doubtless coming to him as the conqueror of Kilrain. He deserves the success that has attended him hitherto. He is a quiet, modest, and essentially "game" young fellow. He has not suffered to any notable extent from the disease which usually catches all budding champions, and which is known to the scientific as *caput inflation*. In this he presents a strong contrast to Joe McAuliffe. The latter is showing unmistakable symptoms of the secondary phase of the above named malady—a stage at which it is called by the experts "*Blowharditis*." This is the kind of challenge he issues to Corbett, being manifestly nettled at the glory the latter has earned by tackling and vanquishing a man that Joe dared not—or at least did not—face:

First—I will fight Mr. Corbett to a finish with either hard or soft gloves, in public or private, for any size stakes up to $10,000 a side.

Second—If the above does not satisfy the professor I will meet him in any club that will offer the largest purse for a finish fight, the winner to take all.

Third—Mr. Corbett being reinstated as instructor of the Olympic Club, will probably hide from a finish fight behind a contract. In that case I will spar Mr. Corbett ten rounds for any purse that may be offered, and will agree to stop him inside of that time or lay no claim to any part of the purse.

Fourth—If Mr. Corbett fears that I shall make any money out of a contest with the man who stood before Kilrain six rounds, I agree to take ten men a side and fight him private to a finish with any size gloves and any fair rules that he may name, the stakes to be a pint of peanuts and the heavy weight championship of the Pacific coast.

This challenge is not for Mr. Corbett only, for I stand ready to meet any man in the world, barring no one, in a finish contest, Queensberry rules, for any stakes up to $10,000 a side.

***

Begging Billy Madden's pardon for doing so, I hasten to say that I am reminded by the above piece of braggadocio, of the remark made once by something that found itself floating in a river in company with some apples.

***

Seriously, the Mission boy's challenge is in the worst possible taste just at this present writing. Granted that there is not room for two such "phenoms" in the heavy weight class on this Coast as Joe and Jim, would it not be well to wait for the fitting time to decide which of the two shall approve himself to be the fittest for survival? Such windbag belchings as the above are unworthy of the dignity whatever that may amount to, of an aspirant to the championship of this, or any other, Coast.

***

The news reaches us from Oregon that Dave Flaherty of Chicago, the Unknown that was pitted against Mike Conley, was bested by the Ithacan in three rounds. This battle was only understood to be a "feeler" by Mike, who is after that $1000 purse which has been for some time hung up by "Senator" Morgan of the Webfoot capital to induce a hegira of pugs to that city. That his [illegible] has been a drawing one is proved by the reported shipment of Con Riordan and Paddy Gorman from San Francisco for the shores of the raging Willamette. If either man does much in Portland I shall feel compelled to think more meanly of the native talent than I have hitherto done—basing my calculations, of course, on Dave Campbell.

***

James F. Carroll is out in a windy letter to the *Chronicle* in reference to the *Police Gazette* belt, which he thinks Jack McAuliffe, either has or ought to have, and he wants it put up as part of the stake for which he is to fight Jack. One would suppose that the purse for which the two men are to contend would be enough to satisfy the Holyoke man. But it is not, and he aches for something wherewith to gird up his manly loins, after the fight is over. I am much out in my guess if he will not want a good deal more than a belt to keep his *disjecta membra* in cohesion after McAuliffe has done with him. This yawping about a "dog-collar" is all fudge and of a piece with the system of "playing to the gallery," for which Carroll has been noted, lo, these many moons.

***

Dempsey need not worry about La Blanche. The Marine's fighting days are over—at any rate as far as the Nonpareil is concerned. The bluff made by that Canadian backer of his, Mr. Spicer, means nothing but an attempt to inflate the sails of the Marine, and boom his business a trifle. I don't blame La Blanche. In fact, his head is uncommonly level. Defeat would mean financial death to him, and if there is anything more than another that your average professional pugilist dreads it is to "go broke." He might have to go to work.

***

"A year's hard" is, when you come to think of it, a pretty severe sentence for two men to have to undergo for meeting, in Mississippi, one morning, to settle a little difference of opinion as to which of them was heavyweight champion of the world; and when it comes down to being auctioned off, as slaves were wont to be "befoh de wah," the agony is intensified. Just think what a time John L. will have if sold to a horny handed granger, who will put him to hoeing corn, or picking cotton, or digging potatoes, like the male figure in Millet's picture, "L'Angelus." And think too, of what a time that granger will have getting John down to work. The man who hires Kilrain, will, probably, have an easier time of it, for most of the "kick" has been taken out of Jake. In any case, his employer can always fall back, as a *dernier ressort*, on hiring Jim Corbett, of California, as his overseer. Then Jake will work to a moral certainty.

***

Denny Needham's good left is not yet by any means as good as it was. He had very bad luck in getting it disabled, as he did, in the fifth round of his fight with Kerrigan, having virtually to carry on an aggressive fight with one hand. His gameness, in doing so, was, in my opinion, hardly ever equalled in the ring—certainly it never was surpassed; and Kerrigan proved that he was of precisely the same opinion, when he showed a clean pair of heels to Denny, as soon as he got his money. Denny's hand is still laid up in lavender, and it will be some time yet before it is serviceable.

***

I do not go a great deal on either man in the coming fight between Murphy and Warren. Of the two I prefer Murphy, so far as personal preference goes, but it is, all the same, on the cards that the Los Angeles man may win. He is, like Joey B., "sly, devilish sly," and wonderfully liable to turn up a trump when you don't know that he is in the shuffle.

***

What is the world coming to? The negroes had, I thought, capped the climax of Erin's wrongs when Jackson claimed to be Sullivan's peer, but it looks as if it was being "rubbed in" when I read, in a dispatch from Ashland, Wis., that Al Besan, a full blooded Indian, defeated Mike Brannan, an Irishman, in a bloody six-round prize fight with hard gloves. Besan is a magnificent specimen of physical manhood, and stripped at 160 pounds. His long reach and ability to take extraordinary punishment like a stoic won him the fight. Verily, when "Lo, the poor Indian" shows such grit in the ring, one might be excused from asking, with Truthful James, "Is civilization a failure, and is the Caucasian played out?"

***

The New York *Sun* is authority for the statement that Jackson is keeping irregular hours, and taking regular libations. That settles it. Sullivan will not now be handicapped in the event of his having to fight the darkey. It will be "bloat *versus* bloat," with the chances in favor of the more seasoned soaker. Prosperity is sometimes a mighty hard thing to stand up under.

UPPER CUT.

A BUSY SESSION.

The Woman's Christian Temperance Union to Incorporate.

The Woman's Christian Temperance Union held its regular meeting yesterday, at headquarters, at 962 Clay street. Mrs. E. H. Burbank led the devotional half hour, which was pervaded with a spirit of gratitude for the bequest of $1000 from Mrs. Cornelia Richards.

Mrs. Shanklin, the treasurer, reported $153 20 received, and $146 20 disbursed in temperance work.

The Soliciting Committee for the New England dinners consisting of Mrs. P. L. Chamberlain, Mrs. R. R. Johnston, Mrs. Robinson, Mrs. Burnham, Mrs. Catting, Mrs. Mathews, Mrs. Dr. O. B. Adams, Mrs. Childs, Mrs. Addington, Mrs. Havens, Mrs. Bartlett, Mrs. C. H. Chamberlain, Mrs. Burbank, Mrs. McMath, Mrs. Snow, Mrs. Ulp and Miss Sherman reported generous response which insures delicious meals at 375 Tenth street, Thursday and Friday from 12 to 2 and from 5 to 7 P. M.

Local option was discussed by Mrs. Chamberlain and Mrs. Johnston, the latter saying: "If we can have so much excitement about muddy water, surely, we ought to have an uprising against whisky." Meetings for home protection are being arranged. The committee of ladies on local option is, Mrs. R. R. Johnston, Mrs. Cutting, Mrs. Van Every, Mrs. Higby and Mrs. Chamberlain. Dr. Lewis and Dr. Dickson and others represent the gentlemen working for the same end.

Mrs. Johnston announced that she was compiling a book containing the the laws in regard to temperance, which would be issued soon, Dr. R. H. McDonald of San Francisco having kindly contributed $50 towards its publication.

Incorporation being necessary to receive the Richard's bequest of $1000, on motion it was decided to take the necessary steps at the next regular meeting, the fourth Monday in the month, a two-thirds vote being requisite. As the union has about 300 members, the meeting will be in the First Methodist Church.

It was the expression of thought that the $1000 be a nucleus for permanent headquarters.

Mrs. Borland, Secretary of headquarters, reported thirteen calls from Woman's Christian Temperance Union representatives from Massachusetts, Minnesota, Illinois, Idaho, and interior cities of California. She urged the ladies to make the rooms more ornamental with bric-a-brac. Through the request of Mrs. Emily Pitt Stevens, Messrs. Payot, Upham & Co. and Joseph Winterburn donated a large quantity of printed letter heads and envelopes.

Mrs. S. C. Borland State Superintendent of Soldier's Work, expressed her pleasure in raising the red, white and blue over Tompkins' school, as it is one of the hopes of the National Woman's Christian Temperance Union that the flag will be floating from every school house in America.

Mrs. R. R. Johnston who was for years principal of Tompkins' school, also expressed her gratification, hoping every pupil will sign the declaration of independence—the temperance pledge—there.

Mrs. G. C. Edholm resigned on account of over work, her position as Secretary of the Gospel Temperance Meeting, Sunday afternoon, and Mrs. E. H. Burbank was elected.

MAGNOLIA STREET.

Report of the Commissioners Upon the Opening.

The report of Commissioners Bromley, Wright and Brophy on the opening of Magnolia street was filed yesterday afternoon; damages are awarded to John Carroll in the sum of $150 and John G. Lepoutit in the sum of $400, but as they are benefitted in the same amount, the account in both instances balances. The rest of the land is city property so the only expenses are $800 for fees, etc.

What it Costs

Must be carefully considered by the great majority of people, in buying even necessities of life. Hood's Sarsaparilla commends itself with special force to the great middle classes, because it combines positive economy with great medicinal power. It is the only medicine of which can truly be said "100 Doses One Dollar," and a bottle taken according to directions will average to last a month.

How to be Happy Though—You have

COLD IN THE HEAD.
Inject POND'S EXTRACT into the nostrils.

A SORE THROAT.
Gargle with POND'S EXTRACT. Wrap the neck in compress moistened with POND'S EXTRACT and cold water.

CHILBLAINS.
Bathe affected parts with POND'S EXTRACT.

HOARSENESS.
Gargle with POND'S EXTRACT. Take teaspoonful internally three times a day.

FROST BITES.
Wrap parts affected in soft bandage wet with POND'S EXTRACT.

BUT BE SURE TO GET THE GENUINE ARTICLE. SEE LANDSCAPE TRADEMARK ON BOTTLE WRAPPER. AVOID WORTHLESS IMITATIONS. MADE ONLY BY POND'S EXTRACT CO. NEW YORK.

Will be paid to any competent chemist who will find, on analysis, a particle of Mercury, Potash, or other poisons in Swift's Specific (S. S. S.)

AN EATING SORE

Henderson, Tex., Aug. 23, 1889.—"For eighteen months I had an eating sore on my tongue. I was treated by the best local physicians, but obtained no relief, the sore gradually growing worse. I concluded finally to try S. S. S., and was entirely cured after using a few bottles. You have my cheerful permission to publish the above statement for the benefit of those similarly afflicted." C. B. McLemore, Henderson, Tex.

Treatise on Blood and Skin Diseases mailed free.
THE SWIFT SPECIFIC CO., Atlanta, Ga.

TRADE S. S. S. MARK

Tutt's Pills

will save the dyspeptic from many days of misery, and enable him to eat whatever he wishes. They prevent

Sick Headache,

cause the food to assimilate and nourish the body, give keen appetite, and

Develop Flesh

and solid muscle. Elegantly sugar coated. Price, 25 cents per box.

Sold Everywhere.
Office, 44 Murray St., N. Y.

GRATEFUL—COMFORTING.

EPPS'S COCOA

BREAKFAST.

"By a thorough knowledge of the natural laws which govern the operations of digestion and nutrition, and by a careful application of the fine properties of well-selected Cocoa, Mr. Epps has provided our breakfast tables with a delicately flavored beverage which may save us many heavy doctors' bills. It is by the judicious use of such articles of diet that a constitution may be gradually built up until strong enough to resist every tendency to disease. Hundreds of subtle maladies are floating around us ready to attack wherever there is a weak point. We may escape many a fatal shaft by keeping ourselves well fortified with pure blood and a properly nourished frame."—"Civil Service Gazette."

Made simply with boiling water or milk. Sold only in half-pound tins, by Grocers, labelled thus:

JAMES EPPS & CO., Homœopathic Chemists, London, England.

FOR A DISORDERED LIVER
Try BEECHAM'S PILLS.
25cts. a Box
OF ALL DRUGGISTS.

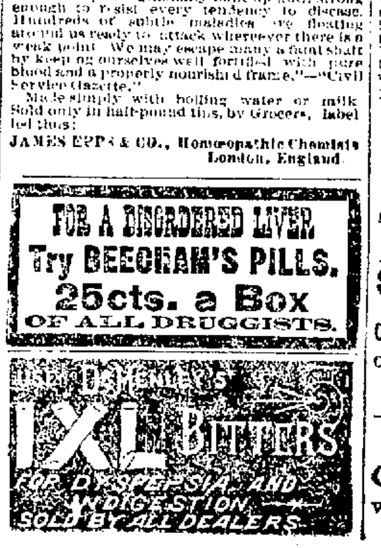

New To-day.

Pears' Soap
Fair white hands.
Bright clear complexion
Soft healthful skin.
"PEARS'—The Great English Complexion SOAP,—Sold Everywhere."

The Lace House,
D. SAMUELS, 123 to 129 Post St., San Francisco,
IMPORTER OF DRY GOODS, WHOLESALE AND RETAIL.
Ladies' Misses' and Infants' Wardrobes. Bridal Outfits complete, Infants Outfits complete. Mourning Outfits complete.
Also have every article that is kept in a first class store, at THE LOWEST PRICES and THE MOST RELIABLE GOODS.
D. SAMUELS.

IMPORTANT!

To you as a Newspaper Reader.

The Associated Press

the Greatest News Gathering Organization in the World.

THE EVENING TRIBUNE

Is the ONLY paper in Oakland that receives the Associated Press Report.

50 Cts.
Per Month by Carriers.

Notice of Removal.

Russell H. Cool, D. D. S., desires to notify his many patrons of the removal of his Dental Parlors and Laboratory from Dietz Opera House, where he has been located for the past ten years, to more commodious quarters in the Canning block, rooms 12, 13, 14, and 15, northwest corner of Thirteenth and Broadway.

THE STANDARD TROTTING STALLION.
BAY ★ ROSE.
Registered, No. 9314. Record, 2.20 1-2, Third Heat.
Will make the season of 1890 from March 1st to July 1st, at the Oakland Trotting Park.
Description—BAY ROSE is 9 years old; a dark bay or brown, with black points, 16½ hands high and weighs 1150 pounds. He is a pure gaited trotter.
TERMS: $100 for the SEASON.
Address: W. W. AYRES, Care Jas. Concoran, Race Track, Oakland

HOTEL CRELLIN.
NORTHWEST CORNER TENTH AND Washington streets. J. J. McLaughlin, proprietor. Open all night. Night clerk in attendance. Only first class hotel in Oakland with elevator. Pleasant rooms single or en suite. Every room sunny. Table first class. Street-cars pass the door. Free Gurney cab to trains. Superior accommodations for transients. Liberal terms to permanent boarders. Local trains to San Francisco every half hour, within two blocks of hotel.

PATENTS
JOHN L. BOONE,
Attorney-at-Law
AND SOLICITOR OF AMERICAN & FOREIGN PATENTS,
S. W. cor. Bush and Montgomery sts., S. F.

SOHST BROS.
FACTORY,
Corner Eighth and Franklin Streets,
Carriages, Buggies, and Light Wagons always on hand.
Scientific Horse shoeing a specialty

RICH & WHITE,
Stalls 2, 4, and 6,
CITY MARKET
Wholesale and Retail dealers in best quality Meats. Fresh meats on hand every day; also Game of all kinds.

Educational.

THE HAVEN INSTITUTE.
FRENCH, GERMAN, SPANISH, ITALIAN
MATHMATHICS, LATIN, GREEK.
Day and Evening Classes.
Only best teachers employed. Special Arrangements for students.
Meisterschaft School of Languages.
Short hand and type writing. Complete practical course of instruction in both arts; typewriter copying; practical phonographers. Rooms 76, 75, 31 and 908 Broadway

OAKLAND SEMINARY
FOR YOUNG LADIES.
This School, first organized November 8th, 1858, will be re-opened Monday, January 6th, 1890. For further particulars apply to
MRS. M. K. BLAKE, Principal,
528 Eleventh street, cor. Clay, Oakland.

School of Physical Culture.
Mr. Paul Uth, Graduate of the Royal Academy of Gymnastics at Berlin, and teacher of the Oakland Turnverein, will give private instructions in all kinds of physical training, sanitary gymnastics. Fencing and club swinging a specialty.
Call or address
PAUL UTH,
840 Webster Street.

HEALD'S BUSINESS COLLEGE, 24 Post Street, Near Kearny, San Francisco, Cal.
Shorthand, Penmanship, Bookkeeping, and Typewriting.

Go to the Oldest and the Best.
PACIFIC Business College, 320 POST ST. SAN FRANCISCO.
LIFE SCHOLARSHIPS, $75.
No Vacations. Day and Evening Session

Painters.

J. H. BARRY. C. H. BROSNAHAN
BROSNAHAN & BARRY,
San Pablo Ave.
Carriage Factory,
1360 and 1362 SAN PABLO AV., OAKLAND, CAL.
Carriage and Wagon Makers.
Carriage Repairing and General Blacksmithing. Painting and Trimming done with neatness and dispatch.
WORK CALLED FOR AND DELIVERED
P. S. GOOD HORSE SHOEING.
TELEPHONE No. 283

KNUDSON & SONS,
Fresco Painters, Interior Decorators,
SIGN WRITERS,
Advertisers and Designers.
Also Paper Hanging and Tinting.
Fine Glass Work, etc.
1414 San Pablo Ave., - - - Oakland.

B. FINNIGAN. M. J. FINNIGAN
FINNIGAN BROTHERS,
House, Sign, and Decorative Painters
AND GLAZIERS.
Wall Coloring promptly attended to.
719 Nineteenth Street,
Between Brush and Castro sts, Oakland, Cal

Electrical Power.

THE OAKLAND
Electric Light and Motor
COMPANY

Is prepared to furnish electric power to any locality within the central business portion of the City of Oakland during the hours of running of electric lights, or about five hours a night.

This power is available for printing presses, operating pumps, meatchoppers, coffeemills and for other purposes for which power may be used.

No fireman or engineer needed. Absolute immunity from coal dust, boiler explosion, fire risk, and other nuisances of steam plant. No noise or bad smell, as with gas engines. Occupies small space. No investment to user, as the company furnishes motor and attendance.

Parties contracting with this company can rely upon regular service.
Particulars at the office of
THE OAKLAND
ELECTRIC LIGHT AND MOTOR
COMPANY.
Northwest Cor. Second and Webster Sts.

WILLIAM SAGEHORN,
DEALER IN
FLOUR, HAY
And GRAIN.
Agent for "CROWN FLOUR."
Sixth Street,
Between Broadway and Washington.
Telephone No. 251.

Real Estate.

WILLIAM J. DINGEE,
460 and 462 Eighth St., Oakland.

FOR A QUICK SALE---$1000 LESS THAN COST
—WILL BE ACCEPTED FOR A—
Beautiful : Modern : 8-Room : Cottage!
Bath and every convenience, with brick foundation and large basement containing laundry. All finished in natural redwood, with large reception hall, beautiful parlors and dining-room, all connected by folding doors.
SITUATED ON ADELINE STREET.
Between Tenth and Fourteenth streets, the location being one of the best in the city.
APPLY IMMEDIATELY TO
WILLIAM J. DINGEE, 460 and 462 Eighth Street.

Parsons Golden Gate Tract!
On SAN PABLO AVENUE.
Choice : RESIDENCE : Property!
GREAT BUILDING IMPROVEMENT: SURE ADVANCE IN VALUE!
A FEW CHOICE LOTS LEFT, which our contract with the Owner permits us to sell during January before the advance in prices.
—CALL AT OUR OFFICE—
WOODWARD & MERRILL, : : : : 902 Broadway, Oakland,
Sole Agents for the Parsons Golden Gate Tract.

$22.50 PER ACRE—The Murietta Grain and Stock Ranch of 3000 Acres. The Best Bargain ever offered. Owner will Exchange for Oakland Property and pay cash difference.

WOODWARD & MERRILL,
902 Broadway, Oakland
A BARGAIN ON VERNON HEIGHTS!
LOT ON VERNON STREET, 60x100, NEAR HANDSOME RESIDENCE (UNDER CONSTRUCTION) OF GOV. PERKINS.
ONLY $1800. TERMS EASY. APPLY TO
JAMES CAMBLE, Real Estate. : 469 Ninth St., Oakland.

TO TRADE—
For Improved or Unimproved property in Oakland, Berkeley or Alameda—a fine well equipped ranch of 40 acres, within 4 miles of Santa Rosa, Sonoma County, (15 acres in bearing vines and 8 acres in olives and other fruit.) Address
SCOTCHLER & GOTTSHALL,
483 Ninth Street, Oakland.

BOSTON BELTING CO.,
(ESTABLISHED 1828)
—ORIGINAL MANUFACTURERS OF—
Rubber Belting, Hose, Packing, Springs, Valves Etc
ALSO MANUFACTURERS OF ALL OTHER ARTICLES OF
VULCANIZED - INDIA - RUBBER
FOR MANUFACTURING AND MECHANICAL PURPOSES.
J. W. GIRVIN & CO., 2 and 4 California Street, San Francisco.
SOLE AGENTS FOR PACIFIC COAST.

SAVE YOUR CARPETS
BY HAVING THEM CLEANED
—AT THE—
ALAMEDA COUNTY
Steam Carpet Cleaning and Renovating Works
J. J. LERRI & CO., Props.
Works, 368 and 370 Fourth Street between Franklin and Webster
TELEPHONE 538 OAKLAND, CAL

To Those Who, From Lack of Time, Funds, or Good Health, Have Neglected Their Education, and Are Now Desirous of Improving in Any Branch of English, a
SPECIAL OR GENERAL COURSE of **PRIVATE INSTRUCTION**
IS OFFERED!
Pupils unable to continue with their classes through a failure in one or more studies, and would-be applicants for teachers' certificates, whose evenings alone are devoted to such preparation, can also be accommodated.
SPECIAL ATTENTION GIVEN TO ENGLISH COMPOSITION, Letter Writing, and Penmanship.
SPANISH AND GERMAN ALSO TAUGHT.
—APPLY—
Room 5, Everts Block, Corner Broadway and Eleventh Street, Oakland

SAMUEL EASTMAN & CO'S
LEATHER HOSE!
MANUFACTURED AT CONCORD, N. H.
The best ever introduced on the Pacific coast for durability, pliability, and insolubility in water, requiring no oil for preservative purposes. It may remain wet for years and still preserve its strength.
C. H. EASTMAN Agent.
509 CLAY STREET: : : : : : : SAN FRANCISCO.

PHOTO STOCK : HOUSE!
CAMERAS, KODAKS, CHEMICALS.
Latest PHOTOGRAPHIC Novelties.
SEED'S DRY PLATES
Printing for Amateurs. - - Free Instruction for Beginners.
MORRIS & DANN,
975 Washington Street, : Corner Tenth, Oakland.

McGOVERN & CAHILL,
1060 Broadway and 400-402 12th St.,
—ARE NOW OFFERING—
WALL ❋ PAPER
At Greatly Reduced Prices.
GILT PAPERS . . . . 6c Per Roll.
WHITE BLANKS . . . . 5c " "
BROWN BLANKS . . . . 4c " "

Oakland Evening Tribune.

PUBLISHED DAILY (Sundays excepted)
—AT—
413, 415, AND 417 EIGHTH STREET,
—BY THE—
TRIBUNE PUBLISHING CO.,
WM. E. DARGIE, Manager,
DELIVERED BY CARRIER
AT FIFTY CENTS A MONTH
TERMS BY MAIL FOR THE DAILY:
ONE YEAR....$6 00—SIX MONTHS $3 00

☞ Correspondence solicited from all quarters. Timely local topics and news given the preference. Correspondents should cultivate brevity and a clear, pointed style, and remember that what is news to-day may have entirely lost its value to-morrow, therefore be timely. Write on but one side of the paper and send real name for the private satisfaction of the editor as anonymous communications will meet with no attention.

AMUSEMENTS THIS EVENING.

OAKLAND—The Burglar.
ALCAZAR—A Tin Soldier.
BALDWIN—Bewitched.
CALIFORNIA—New Fantasma.
GRAND OPERA HOUSE—Richard III.
NEW BUSH STREET—Minstrels.
TIVOLI OPERA HOUSE—Boccaccio.
PANORAMA—Gettysburg.

PICNICS.

SHELL MOUND PARK — Sunday, March 16, Licensed Tax Payers' Union.

TUESDAY.........MARCH 11, 1890.

THE TRIBUNE is the only paper in Oakland that has the Associated Press Telegraph Report.

How It Affects the State Board of Equalization.

The most important incidental effect of the decision of the Supreme Court, in the railroad tax cases, will be to narrow, materially, the functions of the State Board of Equalization. In fact, the decision leaves that Board but little reason for its existence by taking away from it the duty of making the railroad assessments throughout the State. The main ground of the decision is that when the Legislature invested the State Board with the power of making the assessment of all railroads passing through more than one county, this was a special law, and as such, forbidden by the Constitution. It is held to be a special law, because it applies only to one class of railroads—those which pass through more than one county—and not to all railroads. The method of collection by payment to the State Treasurer, and not to the counties directly, is also held to be special legislation, but this part of the decision does not materially affect the political importance of any of the State officers. The probable effect of the decision will be, that the Legislature will return to the county assessors the duty of making the railroad assessments for the lines within their counties. If it should be attempted to invest the State board with the power to assess all sorts of railroads, street railroads, one county railroads, wood roads, and every other sort of road operated on rails of any sort, it is not certain that the court would not hold this a discrimination against one kind of property. Incidentally, the language of the decision intimates as much when it says:

But this legislation also provides a mode of collection differing from that found in the general law on the subject; not necessary for the purpose of carrying into effect any of the provisions of Article xiii of the Constitution, and "special" because not applicable to *all property*, or even to railroad property generally, but only to such railroad property as is situate, or operated, in two or more counties.

The italics are ours, and the words used seem to indicate that any special plan of assessment, even of a whole class, would be held unconstitutional, because it does not apply to all classes of property.

The result seems certain, that the functions of the State Board of Equalization will be reduced to the single one of raising or lowering county assessments as a whole. The supervision and equalization of county assessments is a necessary work, but the limitation of the powers of the board to dealing with each county roll, as a whole, frequently does injustice in individual cases, which would be avoided were the board empowered to deal with single assessments, or even with districts within the counties. Whether it would be wise to create a court of appeal from the decision of Boards of Supervisors, in individual cases, is another matter of which the only satisfactory test would be experience. As the case stands now, there will be a tendency on the part of the board to make a parade of modifying county assessments, in order to convey the idea that they are doing something to earn their salaries.

How to Get Rid of the Cranks.

We can easily understand and sympathize with the annoyance of business men over the inconvenience caused by the irruption of noisy religious lunatics which blocks the thoroughfares, and, in some small degree, unsettles the minds of the people. We do not understand why the *Examiner* should seek to foment the trouble by exaggerating the facts. There is, as a matter of fact, no feeling of insecurity here, outside of half a dozen noisy fools, who attract crowds by their ridiculous antics. A certain amount of inconvenience to business men arises from the gathering of such crowds, and this is about all there is of it. The dispersal of such crowds has always been a police problem of some difficulty. If arrests are made, it is nearly impossible to secure convictions, and, if violence is used a strong and bitter feeling is created. In London the difficulty has been met successfully, in cases of moderate crowds, of the sort with which Oakland has been annoyed for some days, and the problem is solved by an ingenious and novel application of bad smells. A light spray of carbolic acid, or extract of asafœtida, or some red pepper burned on a shovel causes such a crowd to melt away insensibly. The plan is open to anybody in this city who does not think the remedy worse than the disease.

Superintendent Fisher on Lady Bugs.

P. M. Fisher, County Superintendent of Schools, is the author of a little pamphlet on fruit pests, compiled, we believe, from Matthew Cooke's work on "Injurious and Beneficial Insects." His little brochure has been made a part of the county school course, and he furnishes, we do not doubt, a very effective plan of campaign against the codlin moth, and the woolly aphis, and his other loathsome contemporaries. Instruction of this sort is provided in accordance with a provision of the school law, but it appears along with some other things to have provoked a Livermore critic to derisive anger. The critic's objections to the school course are thus summarized:

First: "The text books used are utterly condemned as not worthy the name." Second: "Too many subjects are being taught." Third: "That, from a bread and butter standpoint, many of these subjects are useless:" and Fourth: "A recent circular issued by County Superintendent Fisher, on the subject of bugology," as the writer calls it, is designated as the last stumbling block in the way of the pupil's progress."

This derisive reference to his little literary effort as a "bugology circular," appears to have hurt the pride of authorship in Mr. Fisher, and he comes back at his critic in a communication in the Livermore *Herald* as long as an umbrella. To an impartial observer, who neither hates the cottony cushion scale nor loves the lady bug, he appears to have the best of it, if criticism is ever worth answering. It is an ungrateful task to labor to improve the school system, and it is little use trying to please everybody. A philosophical schoolmaster, writing to the *Pacific Educational Journal*, after describing the full variety of his accomplishments, goes on to say:

Yet with all of this modern learning, backed up by a life diploma, to represent the "worn-out and effete system now crumbling to dust," I remain unsought for by those "liberal-minded Boards of (the new) Education." I have plenty of chances to teach grammar, but none ask me to teach carpentering. I can make delicious bean-soup, but my neighbor, who can't, wants me to teach her music. I attempt to teach history and political economy, and my democratic trustee *raves*. I moderalize natural history, and the deacon declares I am undermining true religion with my Darwinian ideas. I advocate reform methods and I am a crank. I attack corsets and I lose my moral character.

We are quite certain that Mr. Fisher's bugology does not attack the Mosaic cosmogony, but all the same, it is dangerous to be so far in advance of his age. He might fall off the roof.

At Salt Lake City they have a new species of mudhen, characterized as the "Rubber Boot Brigade." These enterprising women are making money dealing in real estate. One of the most daring operators told a reporter that she was hampered by a husband whose caution prevented her from clearing up $150,000 on one deal. Thus, we find the Tyrant Man forever the oppressor of lovely woman.

The Prophet About in the Land.
New York Sun.

The members of a small religious sect in Alabama are in doleful dumps because this oblate spheroid failed to come to an end last Sunday noon. Their head preacher had set that date, and the excitement of his followers was such as the prospect demanded, but the obstinate old globe refused to pass away to oblige the prophet. Prophets seem to have an insane and irresistible desire to have the world suspend business before the opening of the baseball season. They ought to suspect that, if the world is to end this year, it is too sensible to end before the champions are known.

His Majesty King Jay.
Boston Globe.

Our valued contemporary, Jay Gould, is not content with being a railroad king and a telegraph king. He has bought up nearly all the coal fields of the southwest, and is now a full crowned coal king. There is a tradition that this country got rid of kings a century ago, but it isn't true.

Give Them a Wetting.
Alta.

Oakland is given over to prophecy. Broadway is obstructed every night by gangs of howling dervishes, who disturb the peace and injure business. Some night it will occur to the police to turn the hose on these yelpers, and there will be peace upon that city.

A Poor Marksman.
Cincinnati Enquirer.

The Hon. Joseph Medill thinks that the next Presidential race will be between Cleveland and Alger. It is not improbable that he has shot at the ground and missed the whole face of the earth.

THE POPULAR GUIDE.

The March Number of a Convenient Book For Travellers.

The popular Railroad Guide and Hotel Directory for March has just been issued. The number for this month contains all the valuable information that has appeared in former numbers in the same convenient form and also has in addition the time table of all the small local roads in Southern California. Considerable new advertising matter from San Diego, also appears in the March issue. The Guide evidently is receiving the patronage it deserves. It is the most convenient and valuable railroad and steamship guide ever issued on this coast. The offices are 302 California street, San Francisco, and 212 Fourth street, Oakland.

Knott Promises to Untie Himself.

W. W. Knott, one of the proprietors of the *Enterprise*, will spend at least one year in prison, the Superior Court having affirmed the judgment of the San Francisco Police Court, by which Knott was sentenced to pay $500 and serve one year in prison for libeling Mrs. de Howe, a medium. Knott says he will make an expose that will make San Francisco society tingle.

A Hand Crushed.

While jacking up an engine in the railroad yards yesterday morning Alex Cohen, an engineer in the employ of the Southern Pacific Company had the forefinger of his right hand caught between the jack bar and one of the wheels and badly crushed. Dr. Woolsey dressed the injured finger.

Delegates to the Grand Parlor.

Brooklyn Parlor, No. 151, Native Sons of the Golden West, has elected Rowland F. Allen and George J. Hans as delegates to the Grand Parlor, which will convene at Chico on the last Monday in April.

MEN AND WOMEN.

Mrs. Drury Melone was visiting Oakland today.

Mr. and Mrs. Edwin Goodall are preparing for a European visit.

Mr. and Mrs. Isaac Requa of Piedmont are guests at the Palace Hotel.

P. F. Benson has returned from Marysville, where he went on legal business.

W. G. Cohen, of Alameda, is now in Philadelphia. He will return home in a short time.

E. N. Knight, of Alameda, who has been East for a month, returned home this morning.

Miss Maud Bundy of 605 Tenth street has gone to reside with her aunt in Marysville.

Miss Alice Kopplitz of Stockton is visiting Mrs. Durant of Golden Gate for a few days.

Ex-Governor George C. Perkins has returned from his trip to the southern part of the State.

J. S. Emery has gone to Los Angeles with the State Board of Trade delegation to the citrus fair.

Miss Alice Thompson has returned to Stockton after a week's visit to the Misses Wheeler in this city.

Miss Mamie Myers of this city is spending several weeks with her friend, Mrs. George Overdeener at Stockton.

Miss Genevieve Booth, of San Mateo has been the guest of Mr. and Mrs. Edgar A. Cohen, of Alameda for a few days.

Mrs. Stella Finkeldey of Santa Cruz, who has been visiting the family of Justice Charles N. Fox, has returned to her home.

Miss Bosqui, daughter of Edward Bosqui, has returned to San Francisco, from Mount Eden, where she was the guest of friends.

D. J. Foley, who started the Pleasanton *Star* some years ago, has issued the first number of a new Democratic daily, the Modesto *Press*.

Mrs. Nichols has returned to her home in Southern California, after a pleasant visit in Berkeley, where she was entertained by Professor John Le Conte and his family.

Mrs. M. E. Richardson of this city, who superintends the juvenile work of the Good Templars, spent last week in Placer county and is now in Sacramento in performance of her duties for the order.

The model of Mr. French, the sculptor, for a statue to be erected in Mountain View Cemetery to the memory of Thomas Starr King, has been accepted by a committee consisting of J. B. Stetson, E. B. Pond, Rev. Charles W. Wendte, and Henry L. Dodge.

Dr. I. N. Mark last week removed to Benicia, Solano county, says the Pleasanton *Times*. Dr. Mark came from Ohio to this State in 1861, for his wife's health, and in the spring of '65 he arrived at Pleasanton, where, the climate being agreeable to his wife's health, as well as his own, he settled down and entered into the practice of medicine once more.

W. G. Long, the newly appointed United States Marshal, has just returned to Haywards from his trip to Washington, D. C., and the East. Mr. Long looks ten years younger than he did three months ago, when he started for the marshalship. He is very much elated over his success in receiving the appointment. He received a general ovation, on his return, from his friends, irrespective of party.

The following delegates from the State Board of Trade left last evening for Los Angeles, where they will attend the citrus fair and horticultural convention. J. A. Morrissy of Stockton, M. L. McDonald of Santa Rosa, G. M. Francis of Napa, Tyler Beach of San Jose, A. A. Hibbard of Chico, J. S. Emery of Oakland, A. T. Hatch of Solano county, A. Caminetti of Amador, and J. Q. Brown of San Francisco.

Mr. and Mrs. Don F. Miller of Golden Gate gave a very pleasant party to several of their friends last Saturday evening. A musical entertainment was given, after which the guests sat down to a bounteous repast. Among those present were the following: Miss Alice Kopplitz, A. B. Gallett, Miss E. Park, Miss Ettie Sullivan, Mrs. A. T. Durant, Mr. and Mrs. Sullivan, Mr. and Mrs. C. A. Klinkner, Mr. and Mrs. J. O. Watkins.

Crosby Noyes, publisher of the Washington *Star*, arrived in Oakland a few days since, with his wife and daughter, to visit his married daughter, Mrs. Fred Hall. On Friday evening a dinner party was given by Mr. and Mrs. S. G. Hilborn to Mr. Noyes and family. Saturday morning Mr. Noyes and his daughter departed for Honolulu. Mrs. Noyes will remain in Oakland while the husband and daughter are in the islands.

Professor W. A. C. Smith, formerly a prominent teacher for many years in California, and for the past fifteen years a banker in St. Helena, Napa county, has been tempted by the business prospects and climate of Oakland to become a permanent resident of this city. Mr. Smith's recollections of Oakland extend back to the time when its streets were almost impassable, even in summer time, by reason of the depth of loose sand.

A reception was given by the Longfellow Association of Berkeley, on Thursday evening, at the residence of Andrew Baird, on Bancroft way. The society, which is composed of a number of prominent people, is affiliated with the Cambridge Association, organized in Massachusetts to create a fund for the purpose of erecting a monument to the memory of the American poet. An interesting feature of the entertainment given this week was the admirable paper on Tennyson, prepared and read by John Vance Cheney.

The birthdays of F. Maurer and his daughter Gracie were celebrated by a pleasant re-union on Saturday evening last at the residence of Mr. and Mrs. Maurer, corner of A and Helen streets. There were present: Mr. and Mrs. Maurer, Mr. and Mrs. Specht, Mr. and Mrs. Swift, Mr. and Mrs. O'Niel, Mrs. Wiggins, Colonel Farrington, George Lee, Mr. and Mrs. Jacard, Grant Wheeler, Ada, Violet and Eugenie Wheeler, H. Benter, Amelia and Dora Benter, Amy Rucker, May Kalmbach, Mr. Rucker, Annie Kalmbach, Mr. and Mrs. Descormiers, William Wheeler, Miss May Hanford. One of the guests, Colonel Farrington, by a strange coincidence, had added another year to his age on the same day, having reached the venerable age of 83 years.

A grand camp fire and dance was given by Col. E. D. Baker Camp No. 5, Sons of Veterans, assisted by the ladies of the Grand Army, last evening. The entertainment was an enjoyable one, and an excellent programme was arranged. Judge Gibson made an address, and addresses were also made by Colonel E. C. Robinson and J. P. McElroy. The rest of the entertainment consisted of singing, recitations and musical selections by the following ladies and gentlemen: Miss L. De Lisle, Miss Rose Taylor, Miss Emma Wigginton, Miss Frankie Howell, Miss A. Peden, Miss Clark, Mrs. E. A. Snipley, J. C. Darnal and Marion Clark.

Among those present were, Col. and Mrs. E. C. Robinson, H. P. Goold, J. W. Miller, Mr. A. Rushmore, G. M. Fairchild, A. M. Ashenfelder, Mr. and Mrs. G. R. Barker, Mr. and Mrs. E. Howell, W. W. Jacobs, Mr. and Mrs. A. Grow, H. W. Wilmoth, Miss Hattie Parsons, Will A. Harris, Hattie Taylor, H. Tyghtel, Charles Martin, James H. Harris, Rose M. Taylor, Mrs. Rushmore, Mollie Ricketts, Mr. and Mrs. Dounes, Mr. and Mrs. P. R. Patton, J. P. McElroy and wife, Levi S. Bixby, F. E. Williams, George W. Niles, Mrs. Markel, Al. Hawkens, F. J. Wilson, Mr. and Mrs. J. W. Squire, Miss M. D. Squire, Mrs. S. J. Hart and daughter, A. W. Gross, Miss Leitham, J. W. Miller, L. Williams, Bell Schnitz, Belle Silverstein, C. R. Barker, Mrs. Helen Weaver, Mrs. Boswell, Mrs. G. W. Hoguet, Mrs. Y. L. Royce, Lynn and Mabel Royce, Mrs. G. Daggett, Mrs. George Raymond, Mrs. H. E. Wharton, J. Jenne, George Taylor, Emma Taylor, George Hallenbeck, S. F. Daniels, Judge Gibson and wife, A. H. Waldo, Mrs. Phebe Crittenden, Miss P. Deasy, George F. Lyon, H. D. Hull, L. D. Manning, Mrs. Sutherland, E. A. Ormsby, A. C. Walsh, Miss Addie Stone, Captain J. T. Store, Miss F. A. Buzett, George Hoguet, Emma Wigginton, G. H. Tilley, D. Westcott and wife, Captain Whittock, James K. Neylan, Edita S. Calhoun, Mrs. J. A. Calhoun, Nettie B. Felton, Mr. and Mrs. J. E. Markley, Alice Markley, Mrs. H. Juwall, Lulu Juwall, T. J. Crowley, Minnie Deal, Laura Stinson, Mrs. G. H. Atkins, W. B. White, William Clark, A. M. Annis, Charles W. Dunn, George W. Browning, Fred V. Wood, Mamie Sutherland, J. N. Nolan, J. C. Jensen and wife, E. Bonnard, W. Waske, F. C. Shipley, Mr. and Mrs. T. M. Robinson, Mr. and Mrs. T. H. Butwell, Mr. Hussey, Mrs. Hackett, Charles Chamberlain, Burt Pangburn, George Perkins, A. C. Newman, Miss Martia, C. O. Peckham, Mary Hanley, L. Williams, Mrs. R. Davis, William Kuhnle, Mr. and Mrs. E. E. Jones, J. Cimpher, Mr. and Mrs. Stiles, Miss M. Stilts, E. W. Eustice, E. S. Merriman, J. M. Calhoun, Nettie Falton, Mr. and Mrs. A. O. Clark, Cora Clark, B. S. Cohn, Mr. and Mrs. V. H. Wells, Mrs. J. H. Wixon, Miss Myra E. Wells, Ada Clark, and Annie Roundey.

WIFE OR MISTRESS?

The Peculiar Contest Over the Estate of Sophie Roeth.

A short time since William Suennen applied to the Superior Court to be appointed administrator of the estate of Sophie Holce, sometimes called Sophie Roeth, deceased. The decedent left an estate valued at $1500, consisting of a lot in Alameda. The petitioner, who is a brother-in-law of the deceased, asserts that the lady was unmarried at the time of her death. But this statement is denied in the petition of Charles Holce who has filed a counter petition to administer on the estate, claiming that he is the mourning husband of the deceased, and declaring that he is the only person entitled to letters of administration, and naming the heirs as himself and his mother-in-law, Mrs. Seinke who resides in Alameda.

Attorney Robert Tappan, who represents the brother-in-law, declares that Holce was never married to Mrs. Roeth. She purchased the property in question with her own money, under the name of Roeth, but subsequently, when she declared a homestead, she took the name of Holce. Mr. Tappan says that he proposes to expose the alleged husband, and affirms that he will show that the couple lived together, but that Holce was not capable of contracting marriage. Mrs. Roeth, or Holce, was a widow before she met Holce.

DR. BOTHWELL'S SUCCESSOR

In West Oakland Will Be Two Ministers Named Rice.

Rev. George W. Bothwell has resigned the pastorate of the Chester street Congregational Church, West Oakland and will leave for the East early in June. The news of Mr. Bothwell's resignation was a surprise to some of the congregation when announced last Sunday, although his resignation had been presented to the Board of Trustees and acted upon a week before. The pastor leaves with the good will of the entire congregation and his only reason for departing is that his investments in pine lands and a lumber mill, which brought him to California, have not proved as successful as he expected, although he derives a small revenue from that source. The resignation will take effect on the first Sunday in June, at which time Mr. Bothwell's successor, Rev. J. H. J. Rice, at present the pastor of a church at Berlin Heights, Ohio, will be introduced. Mr. Rice is a graduate of Berea College, in Kentucky, and of Oberlin, in Ohio. He is a cousin of the well-known Professor Swing, of Chicago, and stands high among the ministers of Northern Ohio, being at present the Moderator of the North Central Congregational Conference of Ohio. He will be accompanied to Oakland by his wife and two children.

Thought He Was Watched.

John T. Winn walked into the police station yesterday afternoon, and, accosting Detective Shorey, stated that he was being followed by men who wanted to shanghai him, and added that he was not a sailor. He further stated that he was bound for San Jose, and was told that he had better stay around the station a little while. He wandered round about for an hour or two, and, again engaging Detective Shorey, told him that the men were still watching him. As there was no one about it was deemed advisable to hold him to be examined as to his sanity.

A Fight at the Jute Mill.

There was a row at the jute mill, near Clinton station, yesterday afternoon, and, as a result, J. E. de Costa, one of the employees, and his son, were brought into the police court this morning on a charge of battery. The case against the boy was dismissed and that against De Costa was set for tomorrow.

The San Pablo Ranch.

The Contra Costa *Gazette* says the famous San Pablo ranch will soon be partitioned, and all legal business, that has kept the property tied up for more than twenty-five years, will be withdrawn.

Statistics of Factories.

A special agent of the census bureau will prepare a report of the manufactures of Oakland, the task having been taken from the general enumerator.

To Rival the Wild West.

A "California on Wheels" train is to be put on the road in Europe.

For Cure of SPRAINS & STRAINS use St. Jacobs Oil Cures PROMPTLY AND PERMANENTLY WITHOUT RETURN OF PAIN. AT DRUGGISTS AND DEALERS EVERYWHERE. THE CHAS. A. VOGELER CO. BALTO. MD.

GYMNASTICS.

An Excellent Exhibition by the Oakland Turn Verein.

Germania Hall was crowded to the door last evening, on the occasion of an exhibition given by the Oakland Turn Verein. The admission was by invitation only, and a large number of San Francisco Turners were present. The exercises commenced at 8 o'clock, under the direction of Professor Uth.

The Fifth Regiment Band played an overture, after which forty boys and girls, ranging from 6 to 16 years old, went through the regular calisthenic exercises.

This exhibition was followed by the larger members in performances on the horizontal bars, parallel bars, see saw, horse, and jumping.

Twelve young men then exhibited the wand exercise in excellent style.

Twenty young ladies and gentlemen performed exercises with the dumb bells in a graceful manner.

Other exercises were excellently given.

The following members of the S. F. Turn Verein performed numerous athletic feats: Caspar Eilenberger, leader, Charles Krause, top man, Max Loheide, J. P. Hauser, Charles Hauser, G. Dahmke, W. Jentzsch, Richard Knack, L. Winters, M. Layman, Henry L. Larrison, L. Cron and Richard Backhausen.

After the lights in the hall had been lowered, about eighty of the younger members, carrying Japanese torches, executed the Flambeau March. At the conclusion of the exercises, dancing was in order, and was continued till midnight.

The Oakland Turn Verein was organized in 1871, and now has a membership of three hundred.

A Lawyer Gets Judgment for a Fee.

Judge Gibson has decided the case of Park Henshaw against C. R. Lloyd to recover $700 claimed to be due for attorney's fees. The defendant in a letter to the plaintiff admitted the debt and asked for further time to pay. The court gave judgment for $500 in favor of the plaintiff.

Contagion Abroad.

Three cases of scarlet fever are reported at 1670 Lincoln street, and one case of measles at 1605 Lincoln street.

A slight cold, if neglected, often attacks the lungs. BROWN'S BRONCHIAL TROCHES give sure and immediate relief. *Sold only in boxes.* Price 25 cents.

Have you a Cough, cold, pain in the chest, or bronchitis? In fact, have you the premonitory symptoms of consumption? If so, know that relief is within your reach in the shape of DR. WISTAR'S BALSAM OF WILD CHERRY, which in many cases, has snatched the victim from the yawning grave.

Protect Home Institutions.

Insure in the "Old Reliable" California, AT CUT RATES, and keep your money at home. T. J. Fish, Agent, 471 Ninth street.

INFLUENZA and all bronchial affections yield to influence of Ammen's Cough Syrup.

THE PACIFIC BANK, of San Francisco—its secret of success; an exact appreciation of the value of securities; liberality where these are good; and wise administration.

Wolff's ACME Blacking
BEATS the World. It is the Best HARNESS DRESSING
The BEST for Men's Boots
" " " Ladies' "
" " " Children's "
ABSOLUTELY WATERPROOF.
SOFTENS and PRESERVES the Leather
Once a week for men's boots and once a month for women's is enough for perfect results. It makes the handsomest and most durable polish ... You don't have to groan and sweat ... ing brush. Be wise and try it. Because your grandfather worked hard is no reason you should not spare yourself this work ...
Sold by Grocers, Druggists, and Shoe Dealers.
WOLFF & RANDOLPH, PHILADELPHIA.

When suffering from a Cough or Cold may be treated with
WITH ABSOLUTE SAFETY.
KIDD'S COUGH SYRUP
It is pleasant to the taste and does the work. Insist on having KIDD'S. Take no other. Price 25 cents. Prepared by
FLEMING BROS., - Pittsburg, Pa

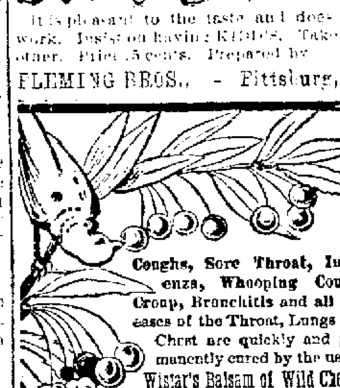

Coughs, Sore Throat, Influenza, Whooping Cough, Croup, Bronchitis and all diseases of the Throat, Lungs and Chest are quickly and permanently cured by the use of Wistar's Balsam of Wild Cherry. None genuine unless signed "I. BUTTS" on the wrapper.

ADVANCES MADE ON VALUABLES OF EVERY DESCRIPTION, AT THE OAKLAND CITY LOAN OFFICE, 1162 BROADWAY NEAR 14TH.

"Like Magic,"

THE effect produced by **Ayer's Cherry Pectoral.** Colds, Coughs, Croup, and Sore Throat are, in most cases, immediately relieved by the use of this wonderful remedy. It strengthens the vocal organs, allays irritation, and prevents the inroads of Consumption; in every stage of that dread disease, Ayer's Cherry Pectoral relieves coughing and induces refreshing rest.

"I have used Ayer's Cherry Pectoral in my family for thirty years and have always found it the best remedy for croup, to which complaint my children have been subject."—Capt. U. Carley, Brooklyn, N. Y.

"From an experience of over thirty years in the sale of proprietary medicines, I feel justified in recommending Ayer's Cherry Pectoral. One of the best recommendations of the Pectoral is the enduring quality of its popularity, it being more salable now than it was twenty-five years ago, when its great success was considered marvelous."—R. S. Drake, M. D., Beliot, Kans.

"My little sister, four years of age, was so ill from bronchitis that we had almost given up hope of her recovery. Our family physician, a skilful man and of large experience, pronounced it useless to give her any more medicine; saying that he had done all it was possible to do, and we must prepare for the worst. As a last resort, we determined to try Ayer's Cherry Pectoral, and I can truly say, with the most happy results. After taking a few doses she seemed to breathe easier, and, within a week, was out of danger. We continued giving the Pectoral until satisfied she was entirely well. This has given me unbounded faith in the preparation, and I recommend it confidently to my customers."—C. O. Lepper, Druggist, Fort Wayne, Ind.

For Colds and Coughs, take

Ayer's Cherry Pectoral,

PREPARED BY
Dr. J. C. Ayer & Co., Lowell, Mass.
Price $1; six bottles, $5. Worth $5 a bottle.

ARTHUR GORE, M. D.

SURGEON 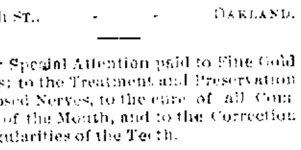 DENTIST

861 BROADWAY,

Cor. 7th St., - - OAKLAND.

☞ Special Attention paid to Fine Gold Fillings; to the Treatment and Preservation of Exposed Nerves, to the cure of all Complaints of the Mouth, and to the Correction of Irregularities of the Teeth.

OFFICE HOURS:—9 A. M. to 4 P. M.

ELECTRIC LIGHT FLASHES.

M. Hanley's Grocery Store is the best lighted store in Oakland. He carries a full stock of FRESH, FANCY AND STAPLE GROCERIES, Ranch Eggs and Fresh Butter.

WINES & LIQUORS A SPECIALTY.

1501 Seventh Street.

FRUITVALE!

NOW

We are now selling a tract of Beautiful Building Lots at Fruitvale Station. These lots are perfectly level and no grading will ever be necessary. They are nicely fenced and excellent plank sidewalks have been laid in front of all the lots and extending to the railroad station, a distance of about 500 feet, just far enough from the railroad to escape the dust and noise and yet be very easy of access. In the immediate

LOOK

neighborhood are some of the finest of Oakland's Beautiful Residences. All the surroundings are first-class, and the society in the neighborhood is of the very best. Local trains run every half hour to San Francisco, via broad gauge ferry. The fare is 5 cents ($3 per month) and it takes only 10 minutes longer to reach San Francisco from Fruitvale than from Broadway, Oakland. These lots are selling at remarkably

AT

Low Prices considering their surroundings and on such easy terms as to place a beautiful Home within the reach of all. Inside lots $300, Corners $350. Terms $30 down in cash and $10 each month until paid for. Abstract of title, complete to date, with each lot, free. No charge for drawing deeds or other papers. This is the first offering, but already there is a great demand for them and they are

THIS

selling rapidly. If you think of buying one, do not delay. Go at once and secure your choice. Salesmen are on the ground every day, and the company has pitched a tent on the property for use of visitors during the sale. Take the broad gauge railroad to Fruitvale station.

SYNDICATE INVESTMENT COMPANY,

607 MARKET STREET
(UNDER GRAND HOTEL),
SAN FRANCISCO.

New Today.

FOR SALE,

300 Front Feet

—IN—

EAST OAKLAND.

Southeasterly exposure, frontage on Three Prominent Streets in the Midst of the Latest and Best Improvements in East Oakland.

—ONLY—

$35 Per Front Foot,

As a Whole or in Subdivisions.

—INQUIRE OF—

E. A. HERON,

1050 Broadway,

Corner 11th street, - - Oakland.

THE WENTWORTH Boot and Shoe Co.,

—OF—

403 THIRTEENTH ST.,

—HAVE REMOVED TO THEIR—

NEW STORE,

1059 Washington Street.

MARCH 1ST. 1890.

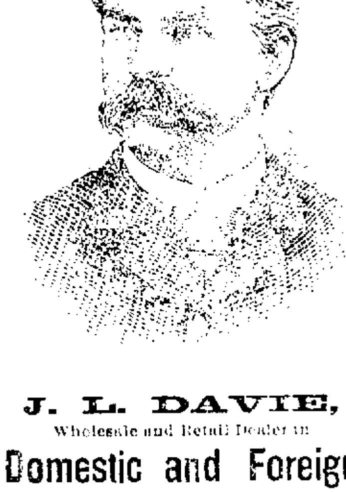

J. L. DAVIE,

Wholesale and Retail Dealer in

Domestic and Foreign COAL.

COAL BUNKERS AND WHARF FOOT OF WEBSTER STREET.

Up Town Office, 904 Washington st., near 10th

CAPELL & WILLARD,

Real Estate,

Loan AND Insurance Agents

1003 WASHINGTON STREET,

Cor. of Tenth, : : : Crellin Block,

Are resident agents of the following Sterling Fire Insurance Cos.

The Magdeburg Fire Insurance Co. of Magdeburg.
The Hamburg Magdeburg Fire Insurance Co of Hamburg.
The Economic Fire Office (Limited) of London.

No Greater or Better Insurance Service in the United States

Losses paid since organization.. $80,000,000

Liberality, Promptitude, and Freedom from Legal Controversies—the Inevitable Watchword

☞ We are prepared to issue Policies on first class City or Country Property at rates as low as the lowest, guaranteeing in the event of fire the fairest possible treatment and the greatest promptness in the payment of losses.

JAMES CORCORAN

(In charge of Stallion BAY ROSE),

Trainer and Breaker of Colts

BEST OF REFERENCES!

☞ APPLY TO
OAKLAND TROTTING PARK.

NEW GLENWOOD,
NEW OAKWOOD
RANGES.

DALZIEL & MOLLER,
1152 Broadway
Agents for Alameda county

G. W. SCHLOTZHAUER. S. H. ALLEN.

S. H. ALLEN & CO.,

Artesian Well Borers

Orders Promptly Attended to.

OFFICE, ... 465 Eleventh St.
RESIDENCE . . . 815 Washington St.

WATER.

Meeting of the Committee of One Hundred.

RECOMMENDATION AND RESOLUTION.

The Water Company Given Until All Fool's Day to Satisfy the Committee or go to Court.

Last night about forty of the members of the Committee of One Hundred met at California Hall to further agitate the water question. F. A. Moore of 1[illegible] Eleventh avenue, S. R. Andrus of 815 Madison street, T. N. Downing of 1556 Ninth avenue, and Joseph McElroy of Seventh and Clay street, who were present, were accepted as members of the committee. W. R. Thomas called the meeting to order and stated that its object was to listen to reports from the sub-committees of the Executive Committee of Fifteen appointed at the previous meeting. The reports, merged one into the other, were read, as follows:

To the Committee of One Hundred—Gentlemen: We respectfully recommend that the organization shall be substantially as follows:

First—We recommend that the temporary officers be elected the permanent officers of the Committee of One Hundred.

Second—We recommend that the committee of fifteen, heretofore selected as your Executive Committee, be the permanent Executive Committee, and that the Committee of One Hundred pledge themselves to sustain and support their Executive Committee in all their just endeavors to bring about a solution of the water question, and, generally, to carry out the aims and purposes as set forth by resolution adopted in mass meeting February [illegible], 1890.

Third—We further recommend that the Committee of One Hundred resolve itself into a permanent committee, with power to increase or reduce the number of its members, until the exigencies which have called it into existence have disappeared.

In doing this we but follow the example of Boston, Philadelphia and other American cities, where the corruption of municipal government has grown to such an extent that the citizens have been compelled to organize for the protection of their property.

We further recommend that this committee disclaim any intention of interfering with political matters, its sole object being to obtain an honest administration of public affairs.

Your Committee of Fifteen to whom was referred the question of reporting a plan of organization and a method of procedure, to be taken by the General Committee of 100, in reference to the water question in the city of Oakland and that portion of the county of Alameda outside of the city of Oakland that is supplied with water by the Contra Costa water Company, beg leave most respectfully to report:

That we have carefully investigated the laws under which the Contra Costa Water Company is supplying the inhabitants of Oakland and the people living outside the limits of the city with water and we find the law to be as follows:

The Contra Costa Water Company is a corporation, created and existing under the laws of California. It is required by the law to furnish pure, fresh water to the people, so long as its supply permits, and at reasonable rates.

It is a matter of universal cognizance in this community, and a fact admitted by everybody, that the water company does not now, and has not for a long time past, furnished the people with pure, fresh water, as by law it is bound to do. At the same time, it is also a fact that this corporation is in receipt of a very large revenue for the water it does supply.

Without particularizing, it is sufficient to say that the water supplied is often unfit for use. Your committee is advised that the water company could, if it would, purify its water and render it free from all objection. The company itself recognizes and admits that its water is not pure and fresh, and has for a number of years made many promises to take the necessary steps to render it pure and fresh. These promises have not been kept. Your committee is of the opinion that the water company has rendered itself liable to have the franchise forfeited.

We therefore recommend that unless the Contra Costa Water Company give your committee an assurance, on or before April 1, 1890, that it will, without delay, do all that can reasonably be done to render its water pure and fresh, an application be made to the Attorney General of the State for permission to commence an action in the name of the people of California against the water company for the purpose of taking its franchise away from it and having its interest wound up for its creditors and stockholders.

Your committee is in favor of the water company's receiving a fair rate if it will furnish pure, fresh water. If it persistently furnishes the same kind of water that it now does, its rates ought to bear the same ratio to a fair price as the water supplied bears to pure, fresh water.

Assuming, however, that the company is going to give us good water in the future, what would be a fair schedule of rates to be fixed for the company to receive?

We answer that a sum over and above operating expense that would be a fair rate of interest on the value of the property belonging to the company actually used and useful for supplying its consumers with water.

Under an act of the Legislature of California, passed on the 12th day of March, 1885, to regulate and control the sale, rental, and distribution of appropriated water in this State, other than in any city or county, or town therein, it is provided that the several Boards of Supervisors in the counties in this state shall regulate and control the right to collect rates and compensation for the water furnished.

In order to give the Board of Supervisors jurisdiction of the matter, a petition signed by not less than twenty five inhabitants who are taxpayers of the county, must be filed with the Clerk of the Board, requesting the Board to regulate and control the rates and compensation to be collected for the sale, rental or distribution of any appropriated water, specifying the name of the corporation whose water rates are therein petitioned to be regulated or controlled. Within thirty days from the filing of said petition, it may be heard by the Board of Supervisors.

The act was framed for the purpose of enabling the board to ascertain all facts necessary for it to fix the water rates fairly, both to the people and the water company. The board has power to compel the attendance of persons, within the county, to attend and give evidence at the hearing of the petition and may compel such attendance by attachment.

"At the hearing of said petition, the Board of Supervisors shall estimate as near as may be, the value of the canals, ditches, flumes, water chutes, and all other property actually used and useful to the appropriation and furnishing of such water, belonging to and possessed by each person, association, company, or corporation, whose franchise shall be so regulated and controlled; and shall in like manner estimate as to each of such persons, companies, associations and corporations, their annual reasonable expenses, including the cost of repairs, management and operating such work; and for the purpose of such ascertainment, may require the attendance of persons to give evidence and the production of papers, books and accounts, and may compel the attendance of such persons and the production of papers, books and accounts, by attachments, if within their respective counties."

We recommend that we ought, without delay, to take the necessary steps to have the Board of Supervisors investigate the value of the Contra Costa Water Company's property actually used and useful to the appropriation and furnishing of water, and to fix the rates and compensation therefor, as provided in said act.

As a matter of fact the Board of Supervisors have not fixed any rates since 1882.

We are of the opinion that the Board of Supervisors can, by the first of June at furthest, arrive at the value of the water company's property, as in said act provided, and fix the rates therefor.

Considering that the Council under the act of March 7, 1881, under which it is proceeding to fix the water rates within the city of Oakland, has no such powers as are conferred upon the Board of Supervisors in reference to the outside country, under the act of March 12, 1885, we respectfully recommend that the City Council of Oakland be requested by the Committee of One Hundred to defer the further consideration of the ordinance fixing the water rates, now pending before it, until June 1, by which time we hope to be able to furnish them with the value of the Contra Costa Water Company's property actually used and useful to the appropriation and furnishing of water, as it may be determined by the Board of Supervisors.

We further report that, in the opinion of your committee, the only solution of the water question is for the city of Oakland to own its own water works. Unfortunately, at the present time, Oakland cannot, under the law as it stands, acquire its own water works, as the city cannot raise more than 5 per cent of its assessed valuation, which would give only about $1,500,000.

At the present time the people are paying to the Contra Costa Water Company $350,000 per annum for water, which amount would pay the interest, at 5 per cent., on $7,000,000, and yet they only claim that their works are worth about $[illegible],000,000, and which your committee believe to be an excessive valuation.

If from this amount of $350,000 we deduct a reasonable amount for operating expenses, say, $100,000, which is a liberal estimate, we are still paying $250,000 per annum, which would be five per cent on $5,000,000, and if the people of Oakland could vote this sum they would be enabled to acquire their own water works. Such a sum, were it raised now, would be a very small indebtedness for Oakland, considering the rapidity with which its population is increasing. $5,000,000 of bonds at five per cent running for thirty years, would never be felt by the people.

We, therefore, recommend that at the proper time an effort be made to have the law so amended as to permit the people to issue bonds in sufficient amount to acquire their own water works.

The experience of all cities in the United States of over 100,000 inhabitants has shown the necessity for owning their own water works. For instance, Baltimore, Boston, Brooklyn, Buffalo, Chicago, Cincinnati, Cleveland, Detroit, Jersey City, Milwaukee, Pittsburg, Newark, New York, Philadelphia, Providence, St. Louis, and Washington, all own their own water works.

The only notable exceptions that we know of are New Orleans and San Francisco.

Your Executive Committee further recommend that a committee of one or more from each ward, and such number as may be necessary from outside the city limits, be appointed and duly accredited by the Executive Committee as a Committee on Finance; and that this committee, immediately after its appointment, shall meet and organize and thereupon shall prepare subscription books, and shall proceed to solicit subscriptions and make collections under such rules as the Executive Committee may establish. That the funds collected by the Finance Committee be immediately deposited with the Treasurer of the Committee of One Hundred.

The Committee of One Hundred hereby pledges itself that all the money needed to carry out the aims and purposes of this movement to a successful issue shall be forthcoming when required.

Respectfully submitted,
W. R. Thomas, Chairman.
Ross E. Browne, Secretary.

The report and recommendations were adopted, and, upon the suggestion of Mr. Goss, President of the West Oakland Improvement Society, who showed that the First and Seventh wards were not represented on the Committee of Fifteen, the chair was authorized to add to the committee three citizens from each of these wards.

Messrs. Goss, Dutton, Piersol, Blow and Davis were chosen a committee to draft a constitution and by laws for the permanent organization of the Citizens' Committee.

The following resolution, offered by A. W. Blow, was then adopted:

Resolved, That a committee residing outside of the city limits be instructed to proceed to prepare a petition to the Board of Supervisors to institute proceedings for the valuation of the Contra Costa Water Works and establishing rates for the outlying districts of the county supplied by the company.

J. E. McElrath stated his view of the law to be that, unless the Supervisors fix rates each year, they may be removed from office, and then William Collins, Major McElrath, and Mr. Rowell were appointed a committee to act on the resolution.

The Secretary was instructed to present the report of the Executive Committee to the Council and Board of Supervisors, with a request to the former body that it defer the final fixing of rates until the Committee of One Hundred can prepare and present valuations and statistics with a legal exposition of the water question.

Mr. Dutton read the following letter, asking for information, copies of which he has forwarded to the Mayors of the principal cities of the country.

Office of the Citizens' Committee of One Hundred, California Hall.
Oakland, Cal., March, 1890.
To the Honorable, the Mayor of the City of ——

Dear Sir: The quality of the water supplied to this city, and the rates which we pay for the same, have both long been very unsatisfactory to our citizens. There was recently held a very largely attended mass meeting, at which a committee was appointed to select one hundred citizens, to be known as the Committee of One Hundred, whose chief duty it was to undertake to see that the people have justice done them in this important service.

At a meeting of the said Committee of One Hundred, held in this city on March [illegible], 1890, a sub-committee was appointed to communicate with the officials of several of the leading cities, with a view of obtaining any information they may kindly furnish on this subject.

As chairman of said sub committee, in accordance with my instructions, and in the name of seventy-five thousand people earnestly desiring pure water at a fair price, I most respectfully request that you will favor us with any information in your possession on this, to us, most important question.

A general discussion followed on the question of the practicability of an artesian well supply for those dissatisfied with the water furnished by the Contra Costa Company. J. P. Garlick extolled the cheapness and generally satisfactory condition of Alameda's artesian system. Ross E. Brown gave his opinion that an artesian system was feasible in Oakland. He admitted that the Contra Costa Company's water was good enough for street sprinkling and sewer flushing, but considered it too solid for fire extinguishing purposes.

S. P. Channell, a Minneapolis man, described the artesian system at that city, and urged the actual sinking of a few experimental wells in this city.

J. K. Piersol urged the necessity of some immediate action.

Alexander McBean could not offer a satisfactory solution of the filtering problem, but urged that if the city were bonded for $1,500,000, to furnish better water than that furnished by the water company, it might force the company to attempt further filtration.

M. J. Keller and A. T. Dewey advocated the formation of water clubs, and the scheme of the latter also embraced the formation of an association on a stock basis, with local associations operating under the central body. The present water company license being considered in the way of the formation of local clubs, it was agreed to ask the Council to repeal it. At present the Contra Costa Company pays a license of $[illegible]00 a year, and other companies must pay $50 per quarter.

William Collins told of how he had obtained sufficient water from driven wells. Mr. Thomas said that the artesian wells of San Mateo are giving good satisfaction. J. L. Lyon counseled immediate action. Letters were read suggesting ways and means for solving the water problem. The press was asked to request citizens having artesian wells to send to the Committee of One Hundred to supply information to S. P. Channell, William Collins, J. K. Piersol, Ross E. Browne, J. L. Lyon, J. C. Kemble and A. T. Dewey. An enabling resolution, giving the Executive Committee power to act under their general reports, was adopted and the committee adjourned to meet again on Saturday evening, March 15th, at the same place.

Sanford Taylor's Estate.

George K. Taylor has applied to administer on the estate of Sanford Taylor, who died at Decoto recently leaving an estate valued at $1500. The heirs are the widow, a son, George Taylor, and the children of a deceased daughter, Sarah Martin.

Cole Will Build.

R. E. Cole has awarded to J. G. Pearce a contract to build a house for $5537, on a lot on Twelfth and Clay streets.

Power to Act.

Elizabeth L. Albright has given her power of attorney to Sarah M. Holland.

FROM BERKELEY TOWN.

No Testimony to Connect Andrew J. Massy With a Burglary.

The Colored Man Accused of Burglary of the Post Office Released by the Magistrate.

James Gobell is able to be out of doors once more.

Constable Fonzo is laid up with a second attack of the grip.

The Knights of Pythias will confer the first rank this evening.

Director Andrews of the West End visited the Kellogg school yesterday.

H. W. Bassett is having his establishment painted inside by Lingard & Parker.

Another stray hunter was brought before Judge Little yesterday, and was fined $6.

Persons desiring to be registered can have their desire fulfilled at the office of Morse & Little.

The national flag was hoisted over the Rose street school in North Berkeley yesterday morning.

H. P. Pasmore will give a musical entertainment next Friday evening at the Bates gymnasium.

Mrs. Riggs has rented Horace Gushee's new residence on Durant avenue, above Ellsworth street.

A. B. Foust and family have moved to the Shaw property on University avenue, which Foust lately purchased.

The Coast Range Athletic Club is rehearsing every day for the entertainment to be given next Friday evening.

The Justice's court calendar is now clear, with the exception of a few cases which have been tried and the juries disagreed.

The Chinese "bazar" in the Antisell Block still thrives. Lottery tickets are sold in abundance, but the proprieter is careful now that no officer enters the establishment since he was arrested and fined $25.

Andrew Massy's preliminary examination was held before Judge Little yesterday afternoon, and the defendant was discharged. There was no evidence against the man whatever. He left town the next morning after the Postoffice burglary. Mr. Bassett testified that he had discharged Mr. Massy on Sunday morning for taking too much firewater; so this explained his sudden departure.

An expressman with a heavy load of furniture was making his way along Vine street yesterday. On reaching Walnut street crossing he feared being mired. He therefore got off his wagon, pulled up the posts along the line of the Antisell tract, and laid them near together over the crossing, making a corduroy road. The wagon and load passed over the novel bridge, and as no one was around to prevent the driver from taking the posts, he forgot to return them.

West Berkeley.

The sidewalk on Delaware street has been completed.

W. C. Wright has been appointed Deputy County Clerk to register voters for the coming election.

Several residents of this end of town will, at the next meeting of the Trustees, petition for street work.

WANT A DISTRIBUTION.

The Heirs of Walter Blair Ask Permission to Sell Stock.

Phebe A. Blair, F. Ethel Blair Roberts, and Mabel E. Blair, heirs of Walter Blair, deceased, have petitioned the Superior Court for permission to sell certain stock belonging to the estate. The petitioners set forth that claims to the amount of $47,592 91 have been presented against the estate and allowed, and that the expenses for administration will probably amount to $10,473 08, making a total of $58,0[illegible]6 02. The entire estate was appraised at $241,308. A portion of the estate consists of 330 shares of the capital stock of the Fourteenth Street Railroad Company, valued at $22,455. The petitioners assert that it is for the best interests of the estate that these shares of stock be distributed to the heirs, and they ask the court for such an order. Walter Blair died intestate, and under the law his property goes one half to the widow and one-fourth to each of the daughters, both of whom are of age.

WALNUT STREET.

A Strong Protest Against the Proposed Street Work.

A protest has been filed with the City Clerk against the proposed street work on Walnut street. It is signed by A. K. P. Harmon, and states that neither the public interest nor the public convenience requires that said proposed work, or any thereof, should be done. Such improvement, the petition states, would be of profit to owners of property abutting thereon from the north, but it would in no wise contribute to the public interest or necessity. The petitioner therefore asks that the said improvement be not made.

The work in question is estimated to cause an expenditure of $1[illegible]0.

The Late N. C. Paddock.

The death of Nathan C. Paddock occurred Sunday evening at his residence, 1111 Adeline street, after an illness of two months. The immediate cause of his death was blood-poisoning, with organic complications. The deceased was over 70 years of age, and came to California from Boston in 1849. A wife and five children, two sons and three daughters, survive him. He was a member of the Pioneers' Society, with the escort of which he was buried today, the services being conducted by Rev. C. W. Wendte of the Unitarian Church, with which the family is connected.

A Common Drunkard.

Mary Sawyer was one of the quintet that stood before Justice Henshaw this morning to be fined for drunkenness. Her record was produced in court and showed that since September last she has been arrested twelve times for drunkenness, and as she has been sentenced from ten to twenty days each time, it will be seen that she has passed most of that period in prison. She was this morning fined $10 or, in default, twenty days' imprisonment.

A New Forester.

At a meeting of Mystic Circle Companions of the Forest held in their new quarters in Dania Hall last evening, a new member was initiated. A social will be given some time during this month.

Two Good Results.

The trustees of the Unitarian Church have arranged with C. T. H. Palmer to have their church lot excavated, the dirt to be used in filling in New Broadway.

Children Cry for Pitcher's Castoria

ELECTRICAL GLOBULES.

A Peddler Man Who Fools the Unwary Rustics.

A man has been tramping from house to house in Alameda county and displaying what he called the "Edison Electrical Globules." They are white, and about the size of a goose quill, and probably an inch in length. These globules, the smooth fakir represents, are filled with a fluid containing certain electrical properties. The fluid filters out into the oil of a lamp and takes from the oil its explosive properties. It also acts upon the wick of the lamp so as to reduce the consumption of oil about one-half. Edison is named as the inventor of this wonderful affair.

People who purchased the globules and gave them a trial declare that they are utterly worthless. The price charged for them is $1 a dozen, and, according to the fellow's dupes the dollar had better be thrown into the streets.

This is not the first time that Alameda county has been swindled on that kind of a scheme. About two months since a man, who many think is the same person perpetrating the globule fraud, traveled all over the county selling an electrical lamp wick. He claimed that the cotton of the wick was interwoven with fine copper wire, and when the lamp was lighted an electrical current was set up which rendered the oil non-explosive and prevented any consumption, so in fact as long as the wick lasted the lamp did not need to be refilled.

One of these wicks fell into the hands of an electrician, who examined it and found that it was a common cotton wick purchasable at the stores at 10 cents a dozen. The vender charged 50 cents apiece for them. After working Alameda county he went to San Jose and was arrested there for obtaining money under false pretenses.

LEVISTON'S CLAIM.

A Suit Promised, That May Cause Annoyance to Valid Owners.

The deeds from the Irving heirs to S. J. Clark, who, subsequently, transferred them to Attorney George Leviston, have created considerable talk and speculation among the searchers at the Hall of Records. The territory set forth in the deeds consists of a strip of land between the Encinal line, as laid down in Kellersberger's map, and the Encinal line, as marked on Whitcher's map, and another strip of land near Temescal. It is said that Lawyer Leviston intends to commence suit shortly, and will tie up the title to the property. Searcher R. S. Leckie, in speaking of the matter, this morning, asserted that the parties to the deeds have no valid title to the strips of lands mentioned. He is of the opinion, that it is the same old land dodge to tie up titles by suit and then making the parties who desire to sell come and see the plaintiffs in the case. Mr. Leckie says, that, if the suit is brought, it will simply be allowed to stand, and will not be prosecuted.

ORDINANCES APPROVED.

The Latest Additions to the Laws of the City.

Mayor Glascock yesterday evening returned with his approval the following ordinances:

"An ordinance authorizing the Board of Public Works to expend a sum not exceeding $1450 for macadamizing the roadway on Twelfth street dam for a width of forty-four feet, extending from the V. and D. Peralta patent line easterly 480 feet to a point opposite the easterly line of Lake Merritt; also constructing a six-foot plank sidewalk on the southerly side."

"An ordinance authorizing the Board of Public Works to expend $1500 in the repair of Eighth street bridge."

"An ordinance authorizing the Board of Public Works to contract for the construction of an intercepting sewer from Twentieth avenue along the right of way of the Southern Pacific Company; thence to the culvert near Nineteenth avenue to tide water."

WANT AN EQUAL CHANCE.

Local Insurance Agents Complain of Unjust Discrimination.

Oakland insurance agents are raising a cry against unjust discrimination, and are moving for a square deal. As matters now stand a San Francisco agent can write an Oakland risk and get the benefit of it, but an Oakland agent is debarred from writing a San Francisco risk. In some instances it has been ascertained that the companies suffered loss because the San Francisco offices wrote policies on risks which the Oakland agents refused. As an outcome of several meetings of the local agents, Messrs. Gordon, Kerr, and Smith have been appointed to wait upon the general agents and try to arrange matters, so that there will be no further unjust discrimination. As yet no arrangements have been made among the local agents to ask for a reduction of the prevailing insurance rate in this city.

LICENSED TO MARRY.

NAME	RESIDENCE.	AGE.
Broe F. O. Seastone	Oakland	22
Frida M. Hjellman	Oakland	23
James E. Driscoll	San Francisco	36
Susan F. Driscoll	Oakland	33
Frederick Frey	San Francisco	31
Nellie Condon	San Francisco	29
John W. Thornberry	Oakland	45
Nora Thornton	Oakland	38
Solomon Lewis	Oakland	58
Yetchea Katz	Oakland	21
Hugh G. Alberts	Haywards	41
Emma J. Robinson	Haywards	23

THE DEATH RECORD.

March 7th—Victoria Moore, aged 56; place of death, receiving hospital; cause of death, heart failure.

March 8th—Ursulla Callisch, aged 37; place of residence, Twenty-fourth and Filbert; cause of death, peritonitis.

March 9th—Anthony Oxford aged 53; place of residence, 1104 Market street; cause of death, cardiac.

March 9th—Maria D. Primetelli, aged 1½; place of residence, 217 Hollis; cause of death, tuberculosis.

THE BIRTH RECORD.

February 18th—Male child to Mr. and Mrs. F. Tilljers of 768 Seventh street.

February 19th—Female child to Mr. and Mrs. H. Goldsmith of 402 Twenty-second street.

TYPHOID FEVER.

Two cases of typhoid fever are reported at 563 East Sixteenth street.

Smillie's Bill Approved.

A special meeting of the Board of Public Works was held yesterday afternoon, and the bill of Robert Smillie, for $2157 75, for the second payment on the construction of the High school building, was passed.

Accused of Crime.

The District Attorney has filed two informations against Frank Murray accusing him of attempt to commit robbery and attempt to commit murder. Murray is the man who tried to rob C. A. Edson in Alameda.

A Chance for Fees.

Judge Gibson has appointed James Stanley, Solomon Ehrmann, and Constant Sigrist to appraise the estate of Josephine Higuera, deceased.

For delicacy, for purity, and for improvement of the complexion nothing equals Pozzoni's Powder.

Children Cry for Pitcher's Castoria

FAINTED IN COURT.

A Lady's First Appearance in a Court of Justice.

The contest to the will of Winfred Curtis, deceased, came up for hearing before Judge Ellsworth in the Superior Court this morning. Mrs. Mary Sullivan, a sister of the deceased, who had been subpoenaed as a witness, appeared in court and it was the first time that she was ever in a court of justice. The lady was much frightened and had not been in court long before she fainted.

Deputy County Clerk Overacker came to her assistance with a glass of water and she soon recovered and was removed to the District Attorney's office. Mrs. Sullivan is a principal witness for the probate of the will which her nephew is opposing.

ASSIGNEE SALE

Of Clothing and Furnishing Goods, the Stock of Harris & Beel, 909 and 911 Broadway.

Are now being closed out for the benefit of the creditors, at private sale from 8 A. M. until 2 P. M., and auction sale commencing each day and evening at 2 and 7 P. M. The sale commenced yesterday and the house has been cram jam crowded ever since and the way people are carring off clothing it looks as if there hasn't been any sale in Oakland for the past year.

Troy & Sons, of 6[illegible] Market street, San Francisco, auctioneers.

NICELY TAKEN IN.

Wine Experts Cleverly Fooled.

Under the above heading the *Chronicle* of the 2d gives an excellent story of the manner in which a party of wine experts were made to admire our California champagne, under the impression that they were testing one of the grande cuvees of France. In point of fact, the wine was no other than the *Eclipse* of Arpad Haraszthy & Co., and the joke perpetrated by their representative, E. J. Cantin who is a well-known Oaklander, was to compel a just acknowledgement of the high quality of this champagne.

ROCK ISLAND ROUTE

And correspondingly low rates to all points East. Excursion leaves every Wednesday. Pullman tourist sleeping cars fully equipped. For further information call on or address CLINTON JONES, General Agent, 30 Montgomery street, San Francisco.

Drop in to George's Exchange, 477 Eighth street, for fresh beer on tap, choice wines, liquors and cigars, and weiss beer.

Dime Museum.

Visit Phil Milligan's museum at the tent, corner Fourteenth and Broadway, and see, the world renowned, ossified man, the vampire, the glass eatless engine, the Bonnie Scotch Lassie, Miss Mary McDonald the only lady piper in the United States, and many other wonderful things, all for 10c.

Neglecting colds costs many dollars, perhaps your life. Take Ammen's cough syrup.

A large stock of good second hand pianos cheap at Girard's, Broadway near Thirteenth.

Buy your coal of the reliable coal dealer, corner Sixth and Washington streets. Sold at the lowest market prices. *Full weight guaranteed.*

No humbug piano clubs. Girard's Piano House, 1159 Broadway, sells first class pianos at $10 monthly installments. No raffling off of pianos. Only a legitimate business done. Agents for Steinway and Wheelock pianos.

The branch office of the Western Union Telegraph Company in the counting room of THE TRIBUNE, Galindo Hotel Building, is used by many people.

Particular People

Are the ones that can be suited at H. Schellhaas' furniture store.

Send in your orders for ice cream for Christmas to Brookes' 1205 Broadway. Delivered free.

C. Herrmann & Co., Fine Hats and Caps, 332-336 Kearny st. S. F., Cal.

Girard's Piano House, 1159 Broadway, employs only first class piano tuners.

F. R. Girard 1159 Broadway is agent for two of the best pianos made, and those are Steinway & Sons and Wheelock.

The cook's delight. Sperry's Family Flour.

Weber Pianos are the best. Cash or installments. Clark Wise, 1008 Broadway.

Highland brand of milk is absolutely pure and unsweetened. Unequaled as infants' food.

We sell tea and coffee without any tickets or presents, and rely on the sterling quality of our goods for recommendation. Oakland Tea and Coffee Co. 476 Tenth street.

Our teas and coffees are praised by all who have tried them. Oakland Tea and Coffee Co. 476 Tenth street.

"My Cake Is Dough."

I did not use Sperry's flour.

You will lose your bad cold in one day if you use Ammen's Cough Syrup.

Pianos tuned and repaired by practical workmen. All work warranted by F. R. Girard, 1159 Broadway. General agent for Wheelock Pianos.

ONE ENJOYS

Both the method and results when Syrup of Figs is taken; it is pleasant and refreshing to the taste, and acts gently yet promptly on the Kidneys, Liver and Bowels, cleanses the system effectually, dispels colds, headaches and fevers and cures habitual constipation. Syrup of Figs is the only remedy of its kind ever produced, pleasing to the taste and acceptable to the stomach, prompt in its action and truly beneficial in its effects, its many excellent qualities commend it to all. It is for sale in 50c and $1 bottles by all leading druggists.

Manufactured only by the
CALIFORNIA FIG SYRUP CO.
SAN FRANCISCO, CAL.
LOUISVILLE, KY. NEW YORK, N.Y.

New Today

SPRING OPENING

We are Showing NEW STOCK in the Following Departments:

Novelties in Eiffel Point Trimmings.
Novelties in Eiffel Point Embroideries.
Novelties in Eiffel Point Laces.
Novelties in Eiffel Dresses.
Novelties in Lace Tuckings.
Novelties in Lace Nainsooks.

N. B.—SPECIAL—1 LOT 22-inch WHITE HEMSTITCHED CAMBRIC EMBROIDERY at 50c per yard, good value at $1. at

ABRAHAMSON BROS'.

Cor. Thirteenth and Broadway.

10 Per Cent Saved on a $

Notwithstanding the opposition of the "Chief", we still continue our

GREAT DISCOUNT SALE!

and now give a DISCOUNT of TEN PER CENT on all Cash Purchases this month.

PERSECUTION PREVAILS

POLICE PRICES

☞ Remember—we are located at the Corner of Thirteenth and Washington Streets, One block from the City Hall, where you can price anything you want in the Dry Goods, Fancy Goods and Gents' Furnishing Goods lines.

J. S. GILMORE'S.

Amusements.

OAKLAND THEATER
Al. Stillwell, Manager.
THE DRAMATIC EVENT
ONE SOLID WEEK Commencing March 10.
ONLY MATINEE SATURDAY.
ENGAGEMENT OF
JOSEPH GRISMER.
and PHOEBE DAVIES.
And their own Company Presenting the following repertoire:

Monday and Tuesday:	The Greatest Success, THE BURGLAR.
Wednesday & Thursday	The sensation of two continents, THE TIGRESS.
Friday Night.	The beautiful and picturesque play, FORGIVEN
Saturday Night.	The greatest of all melodramas, THE WORLD AGAINST HER.

People's Prices .... 25c, 50c 75c.
Reserved seats now on sale at Kohler & Chase's; Trowbridge's Drug Store, Tenth and Broadway and Oakland Theater box office. Saturday morning at 10 A. M.

FIRST M. E. CHURCH,
Corner Fourteenth and Clay streets.

Tuesday and Friday Evenings, March 11 and 14th
—The Great and Only—
BILL NYE (The King of Humorists.
In a Series of Talks and Original Sketches, and his
Company of Musical Stars,
Comprising: MISS OLLIE TORBETT the most celebrated young Violinist in America, MR. GUSTAV THALBERG, the Swedish Tenor, MR. FRANK DOWNEY Pianist, in a programme of rare excellence.
ADMISSION .... 50cts.
RESERVED SEATS ...... 75cts and $1.
Box sheet open at KOHLER & CHASE'S Music Store, 1013 Broadway.

No so Called Piano Clubs.

If you join such a club you pay $2 a week or $8 a month and you have to take a certain piano whether you like it or not, and can not get the instrument till your luck by raffling gets it, they use your money and you have no piano. Girard's Piano House 1159 Broadway will sell you a first class piano for $8 per month and you can get the piano at once and select your own instrument. Do not be deceived by agents; go to a reliable house.

A French Connoisseur

Pronounces the Champagne Eclipse to be the best of American sparkling wines, clean and fresh tasting, with the flavor of a middleclass A[illegible] growth, as well as remarkably light and delicate and possessed of considerable effervescence.

The Oakland Gurney Cab Co.

Will accommodate the traveling public at the following rates:
One mile or less, each passenger ... 25c.
Per hour, one passenger ... 75c.
" " 2, 3 or 4 " ... $1 00
Special rates to all points outside city limits.
Train and party orders given prompt attention. Office 955 Broadway. Telephone 48.

Send your friends in the country a tin box filled with candy. It will keep fresh for weeks. Sold only by Lehnhardt, Fourteenth street, next to the Postoffice.

F. R. Girard's Piano House, 1159 Broadway, employs only first class workmen. Leave your tuning orders at Girard's.

Beecham's Pills cure sick-headache.

Step into 4th and B'dway for the best wines, liquors, and cigars. Gentlemanly bartenders. Frank McGuire, proprietor.

HOME MUTUAL FIRE Insurance Company OF CALIFORNIA.

Risks taken by this popular Home Company at rates as low as solvency and fair profit will admit of, guaranteeing solid indemnity and a liberal and prompt adjustment and payment of losses.

BRANCH OFFICE—
Cor. Eighth and Broadway
OAKLAND, CAL.
N. F. GORDON, Manager.
H. B. HOUGHTON, Secretary.

TROY LAUNDRY.

Office, 451 Eighth street. Laundry, 415 Fifth street. Twelfth street. All work done by hand in first class style. Lace curtains and blankets a specialty.
E. N. JACOBS, Manager.
Goods called for and delivered.

LOUISVILLE RESTAURANT

And OYSTER HOUSE.

The Neatest and Best Restaurant in Oakland. Open day and night. Private rooms for ladies.
910 Broadway, Oakland.
JOHN SLAVICH Proprietor.

COAL Wallsend, $9 COAL
[illegible] Iron [illegible] Co.

RICORD [illegible] GENUINE

RAPAU'S FRENCH ASTHMA CURE! A Radical Cure [illegible] ASTHMA! Immediate Relief. Price $3 50 Bottle. For sale by [illegible] & Trowbridge, 10th and Broadway.

NO MEDALS.

E. C. Sessions Withdraws His Offer.

THERMOSTAT AUTOMATIC SIGNALS.

The System of Sounding an Alarm of Fire From the New High School Building.

The Board of Education met in regular session last night, none being absent but Director Chartrand.

A communication was received from Paul 19th. of the directory of the Oakland Turn Verein, inviting the directors to be present at a gymnastic exhibition on the evening of March 20th, at Germania Hall. As the board had much work on hand and could not postpone it, the communication was placed on file.

Applications for positions as teachers were received from Miss Kate Eyinger of Stockton, who holds a State educational diploma, and from Mrs. J. A. Cozzens, a teacher of ten year's experience, a resident of Oakland, who holds a State diploma. The applications were placed on file.

A petition was received from forty-seven young men and women, between the ages of 22 and 45, residents of West Oakland, asking that a night school be instituted in West Oakland at as early a date as may seem feasible to the board.

On motion of Director Carrington the petition was referred to the Committee on Evening Schools, with instructions to report at the next regular meeting.

Director Fine said it would be a good idea to have the principal of the night school report how many of the petitioners are attending the present evening school.

Director Carrington assured him that not one of them is attending the school in the central part of the city.

Commissioner of Public Works Playter submitted to the board the plans and estimates for an automatic fire alarm system for the High school building, which had been prepared by City Electrician Carlton. Owing to the cost being greater than was at first estimated the directions of the board were being awaited before any definite action would be taken by the Board of Works.

Director Morgan said he would like to have City Electrician Carlton explain the working of the system. Mr. Carlton, who was present, explained the workings of the system at length. The alarm would be given, he said, by the use of thermostats, which are miniature thermometers. One wire touches the bottom of the tube, and another wire is in the top of the tube above the mercury. The thermostats are connected with circuits about the building, and any unusual heat causes the mercury to rise and make a connection with the upper wire, thus completing the circuit and ringing the fire bells. Several thermostats would be placed in the walls of each room, and in the halls gongs and push buttons would be located. The gongs would ring simultaneously with the fire-bells and warn the inmates, and the push buttons would be used to test the circuits at stated periods. The buttons would be placed in little boxes with glass doors, and in case a fire was discovered by any of the inmates, they could break the glass and push the button, thus sending in an alarm.

Mr. Carlton said he had suggested this plan after the High school had burned the first time, but no action was taken in the matter. The system, he said, is used in all large buildings in Chicago and elsewhere, and is known as the auxiliary fire alarm system.

Mr. Morgan asked if an incendiary might not be able to fire the building without causing the thermostats to act?

Mr. Carlton replied that such might be the case if an incendiary knew of the thermostats. They show through the walls, he said, and look like little peep holes in the ceiling. It often occurred that "country jakes" poked their umbrellas in them and broke them, thinking that their actions were being watched while in the privacy of their own rooms. He had estimated placing twenty-two of them on the upper floors of the building and none in the basement. The revised estimate would make the cost as high as $425.

Director Morgan moved that the Board of Public Works be instructed to proceed with the work at once. Carried.

Mrs. E. M. Bartholomew, a Sixth grade teacher, was granted leave of absence until the end of the present term.

The leave of absence of Mrs. M. B. Ashton, of the Prescott school, was extended to the end of the term.

Mrs. Bergin of the Prescott school also had her leave of absence extended to the end of the term.

A communication was received from E. C. Sessions in relation to his proposed fund for prize medals. The paper recited, that, inasmuch as a majority of the principals and teachers were opposed to the plan, and, as he would acknowledge them a better authority in the matter than himself, he would respectfully withdraw his offer. The request was acted upon accordingly, and, on motion of Director Morgan, the secretary was directed to thank Mr. Sessions for his offer.

In accordance with a report from the Board of Public Works, a warrant was drawn in favor of Robert Smilie for $2157 75, being the third payment on the High school building.

Director Clement, of the Committee on Furniture and Supplies, presented the usual requisitions for the schools, including one for a flag-pole for the Lafayette school. All were granted.

The following bills were reported by the Finance Committee and duly allowed: Johnson & Sorensen, $77 28; Barnham, Standeford & Co., $36 20; Humboldt Lumber Co., $27 40; E. Bernstein, $75; Carruth & Carruth, $20; Charles G. Taylor, $7 50; Pacific Press Publishing Co., $25 68; W. B. Hardy, $10 26; William McCutcheon, $8; Humboldt Lumber Co., $65 31, do $158; C. F. Short, $5 40; Burnham, Standeford & Co., $214 50; Sohst Bros., $115 50; E. Bernstein, $75; J. C. Gilson, $ 72; Whittier, Fuller & Co., $81 15; John L. Howard, $556 16; M. De la Montanya, $85 70; W. B. Hardy, $58 67; Adult Blind Assylum, $13 55; Walter Messe, $16; James T. White & Co., $25; Bassett, Shinn & Co., $25; Pierce & Co., $9 15; Contra Costa Water Co., $269 60; Bart Morgan & Co., $14 72; W. B. Hardy, $7 08.

The bill of Johnson & Sorensen for $77 28 will not be paid until the department mechanic certifies that this firm has completed repairing the desks in a satisfactory manner.

Director Morgan inquired of the finance committee whether the $10,000 insurance had been placed on the High school building or not.

Director Walcott replied, that it had, but he could not recollect what companies had written the policy. The regular school rate of two and one-half per cent had been charged.

The City Superintendent made his cash report as follows: Cash on hand February 1, 1890, $5,988 04; received during month—non-resident tuition, $131 60; State apportionment, $89,635 50; county apportionment, $38,142; from delinquent taxes, 1506 51; teachers' certificates, $4; return of warrants, $17 50; total receipts, $129,437 11; total on hand, $135,- 385 15. The expenses of the department for February reached a total of $30,805 30, which includes $10,000 returned to the General Fund. Balance on hand March 1st, $104,629 85. The amounts in the various funds are as follows: State School Salary Fund, $45,141 33; School Fund, $47,463 14; Insurance Fund, $11,902 30; Library Fund, $122 28.

Superintendent McClymonds said that by the first of next month he would be able to present an estimate for the remainder of the year, which would be correct within a few dollars.

Director Carrington presented the bill of George H. Tay & Co., and suggested that the $1000 due for the heater in the High school destroyed at the second fire be paid.

A motion to pay the bill was made, but Director Morgan pointed out that the procedure was wrong, as the board had already voted against paying the bill. He said the matter could not come up without a motion to reconsider. Director Parker moved that the matter be reconsidered, but the chair ruled that the motion was out of order. Director Everett appealed from the decision of the chair, and the question was put on the appeal and lost by a tie vote.

Director Carrington gave notice of presenting the matter at the next meeting.

Director Morgan moved that the proposed business and industrial course in the High school be arranged to benefit those students who cannot devote three years to the High school course.

Principal McChesney was asked for his opinion, and explained that the present corps of teachers would suffice to conduct the new department. He is in favor of the new course.

Director Fish favored the introduction of a commercial course, but he was not prepared to act in the matter until time had been allowed for discussion. He wanted to see a commercial school in Oakland, and wanted to see it complete, like the one in San Francisco—an institution by itself, with special teachers, distinct from the High school. As no action in the matter could go into effect before the next school term, he thought the matter could well be laid over until June for decision.

Superintendent McClymonds asked that it be not postponed longer than a month at the longest as he wanted to have the course of study to print with the remainder of the course of study.

It was finally decided to postpone the matter until the next meeting.

Director Fish nominated Miss Alice Duran as a substitute for Mrs. Bartholmew during her absence, and the lady was unanimously elected.

Director Walcott nominated Miss Hattie McConnell, to substitute for Miss Franklin of the Prescott school. Her election was unanimous.

Director Carrington moved that the planking in the boys' yard of the Prescott school be relaid, and the motion was carried. The board then adjourned.

Tartar

Are barnacles on the teeth; at first creamy, then crusty, then removable only by the dentist. It loosens the teeth, and makes the gums tender. Don't permit it to gather use SOZODONT, and keep the mouth clean and the teeth healthy.

Samples Free.

Persons having any doubt of the quality of the Oakland Tea Company's goods are invited to call at 476 Tenth street and get a sample free.

$50,000 worth of furniture wanted at West's Furniture House, 473, 475, and 477 Twelfth street.

BEEBY carries a larger stock than any retail harness house in the State. No use to tell you he sells cheap; every one knows that who trades there.

A good single harness for $15 at Beeby's, 1058 Broadway, and those for $17 50, $20 and $22 50 are dandies.

Lowest prices for axle grease, washers, harness dressing, and oil at Beeby's

---

Driving Gloves at Beeby's, 1058 Bd'y

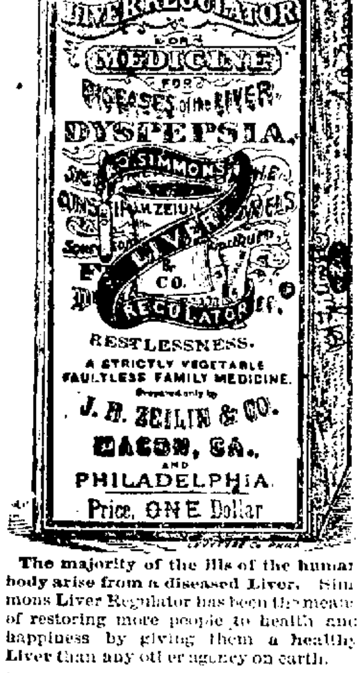

The majority of the ills of the human body arise from a diseased Liver. Simmons Liver Regulator has been the means of restoring more people to health and happiness by giving them a healthy Liver than any other agency on earth.

SEE THAT YOU GET THE GENUINE

New To-day.

THE WELL-KNOWN

Boot and Shoe House

—OF—

NOLAN & WILLIAMSON

HAS DISSOLVED CO-PARTNERSHIP, MR. WILLIAMSON RETIRing. P. F. Nolan will continue the business as a branch of his San Francisco house under the firm name of

P. F. NOLAN & SONS

and will enlarge and remodel the store and put in the Largest Stock of FINE SHOES Oakland has ever had, which we are now making at Our Factory.

JUST ONE WORD!

Before putting in Our New Stock we will sell every shoe in the store —Price no Object—make an offer and see if you don't get them. It will cost you nothing to call and see. They MUST and will be sold by March 20, the time our New Stock will be ready.

P. F. NOLAN & SONS

Successors to Nolan & Williamson,

1053 BROADWAY, OAKLAND.

ONE DOOR ABOVE ELEVENTH ST. SIGN OF THE BIG BOOT.

BRANCH OF OUR HOUSE—

812 to 814 Market Street, San Francisco.

NOTICE—We have no other branch stores in Oakland.

SNOW FLAKE BAKERY,

408 TWELFTH STREET,

Has changed hands and is under the supervision of professional bakers, which an assurance to the public that everything will be conducted in a first class manner.

FRESH BREAD, CAKES, ETC., MADE DAILY AND PROMPTLY DELIVERED

A Specialty of Ice Cream and Cakes for Weddings, Parties and Entertainments.

Send your orders in for our EXTRA HOME MADE MINCE PIES We make the material ourselves.

H. F. STOVER & CO., Proprietors.

PLUMBING, GASFITTING AND TINNING

JOBBING AND REPAIRING IN ALL ITS BRANCHES.

Estimates and bids furnished on application. Terms reasonable and all work guaranteed.

J. A. C. MACDONALD - - - 1373 BROADWAY

Two of our Bargains

100x150—On West Side of FRANKLIN STREET, near Durant, Large 2-STORY HOUSE, 10 rooms

100x150—On East Side WEBSTER STREET, between Seventeenth and Nineteenth, 2-STORY (8-room) HOUSE

DUSINBURY & WURTS,

467 NINTH STREET,

Oakland, : : : : : : Cal.

FOR SALE.

$3000—A bargain—5 room modern cottage, with three additional rooms in basement, double parlors; barn; lot 35x105; three minutes' walk from Brooklyn station. $2000 can remain on mortgage at 7½ per cent.

$2400—NEW 5 ROOM COTTAGE: LOT 25x150.

$1500—COTTAGE, SIX ROOMS; LOT 40x75.

$4300—NEW MODERN HOUSE: TEN rooms; lot 35x100; very easy terms.

DESIRABLE business and dwelling sites for sale in all parts of East Oakland.

MATHEWS & LARUE

626 East Twelfth Street, EAST OAKLAND.

Money to Loan

AMOUNTS TO SUIT.

Low Rate of Interest

WM. J. DINGEE,

460 and 462 Eighth Street, Oakland.

KRAMM & DIEVES

OAKLAND BREWERY,

Corner Telegraph Avenue and Durant Street, OAKLAND, CAL.

The Largest Brewery in This County.

Cures in 1 TO 5 DAYS. Guaranteed not to cause Stricture. Mf'd only by the Evans Chemical Co. Cincinnati, Ohio. BIG G Trade Mark

Big G has given universal satisfaction in the cure of Gonorrhœa and Gleet. I prescribe it and feel safe in recommending it to all sufferers. A. J. STONER, M.D., Decatur, Ill. PRICE, $1.00. Sold by Druggists.

BAY CITY MARKET

L. PERES & CO.

Oakland Meat Headquarters. Corner Eleventh and Washington streets.

TELEPHONE 226:

FAMILY TRADE A SPECIALTY

SPRING

MILLINERY

JONES' BAZAR

955 Broadway.

Our First Floor will be devoted this year entirely to

MILLINERY

Mammoth Stock

—OF—

HATS, FLOWERS

—AND—

FEATHERS.

School Hats a Specialty

955 BROADWAY.

WHY SUFFER

An annoying hacking cough when you can get Dow's Cough Balsam. It hits the exact spot every time. Twenty five and fifty cents. Sold everywhere. Headquarters 167 Howard street, San Francisco.

CHICHESTER'S ENGLISH PENNYROYAL PILLS

RED CROSS DIAMOND BRAND.

Safe and always reliable. Ladies, ask Druggist for Diamond Brand, in red, metallic boxes, sealed with blue ribbon. Take no other. All pills in pasteboard boxes with pink wrappers are dangerous counterfeits. Send 4c. (stamps) for particulars and "Relief for Ladies" in letter, by return mail. Name paper. Chichester Chem'l Co. Mad'n Sq., Phila., Pa

Insurance Companies

INSURE IN

California's Giant Ins. Co.

The Largest Assets of any Company West of New York State.

ANGLO-NEVADA

ASSURANCE CORPORATION

OF SAN FRANCISCO, CAL.

FIRE AND MARINE.

Assets (Fully Paid), $2,672,849

OFFICES—410 Pine Street and 315 Montgomery Street. San Francisco.

DIRECTORS.

J. W. MACKAY,	J. M. DONAHUE
LOUIS SLOSS,	J. F. BIGELOW,
W. H. DIMOND,	M. H. HECHT,
W. F. WHITTIER,	E. E. EYRE,
JAMES L. FLOOD,	J. B. HAGGIN,
WILLIAM MACDONALD.	

Agencies in all principal cities throughout the United States.

LOUIS SLOSS .... President
WILLIAM MACDONALD... Vice-President
Z. P. CLARK .... Secretary
J. B. LEVISON .... Marine Secretary
THOS. AGNEW .... City Agent

ALAMEDA & CONTRA COSTA BRANCH

OFFICE. - - 465 NINTH STREET.

THOMAS AGNEW, Manager.
THOMAS F. AGNEW, City Agent.
JOHN LYNCH, Solicitor.
J. L. COOKE, Agent, East Oakland.

INSURANCE COMPANY! OF NORTH AMERICA.

$9,000,000 00 - -	Cash Assets
$3,000,000 00 - - -	Capital.

Not on paper, but in CASH.

$5,700,000 00 - - - Surplus.
Over $62,000,000 00 Paid for Losses

98 Years' Experience. A Safe Company to Insure With, while Insurance is being written at rates that must eventually bankrupt many Companies now deemed sound.

A. F. KERR & CO., CITY AGENTS, 470 Tenth street, OAKLAND

Keep Your Property Insured

—IN THE—

OAKLAND HOME

Insurance Comp'y of Oakland, Cal.

Cash Capital	$200,000 00
Cash Assets	461,083 65
Cash Surplus to Policy Holders	419,713 22

DIRECTORS—William Clift, J. S. Emery, F. K. Shattuck, John Crellin, J. G. Conrad, Charles L. Watson, F. Delger, Wm. P. Jones, George F. Crist, M. E. Eastman, V. D. Moody.

WM. P. JONES .... President
WM. F. BLOOD .... Secretary

HOME OFFICE — Company's Building N.W. cor. 9th and Washington Sts.

TELEPHONE 118.

J. TYRREL, City Agent.
FRED. A. CAMPBELL, Solicitor.

SUN INSURANCE COMPANY

No 425 CALIFORNIA STREET

San Francisco, Cal.

CASH CAPITAL $300,000 00
Surplus to Policy Holders January 1, 1889 ...... $517,285 36
C. L. TAYLOR, Pres.; J. N. KNOWLES, V. Pres.
ED. E. POTTER, Secretary.
B. C. DICK, Special Agent.

OAKLAND BRANCH:

Office—No. 956 Broadway, Oakland, Cal.

LOCAL BOARD OF OFFICERS AND STOCKHOLDERS.

George C. Perkins,	T. J. Clunie,
C. L. Dingley,	J. N. Knowles,
Alfred Barstow,	J. J. Scoseller,
George H. Collins	Isaac L. Requa,
H. H. Seaton,	James McNitt,
G. W. McNear,	

W. L. PRATHER, Secretary.

Sun Insurance Co.

No. 956 BROADWAY

Eastside, bet. 9th and 10th sts., Oakland.

W. L. PRATHER Secretary

Only Temperance Bitters Known.

For twenty-five years the experience of millions of sufferers, old and young, male and female, have greatly endorsed the miraculous values of

This Pharmaceutical Paradox of the Age.

A vitalizing stimulant without alcohol. A nerve sedative without narcotics. A blood purifier without poisons. A liver cleanser and not cathartic. A purely vegetable tissue-maker, promoting digestion, nutrition, secretion, excretion and respiration. A life-giving tonic, pure and simple, without the disastrous reactions of the deadly compounds of rum and alcohol usually sold as "bitters."

Was Never Known Before in the World.

Its discovery among the medicinal fruits roots and herbs of California

WAS A MIRACLE

and their combination into a phenomenal life-giving tonic

A TRIUMPH of the CHEMICAL ART

The only change made in the formula during twenty-five years has been to present in two combinations.

The old original remains unchanged, but being stronger, more laxative and better. A new form more agreeable to the taste and better adapted to delicate women and children, but comprising the same tonic properties, is now made and the science of the world is challenged to produce the equal of this.

TRULY & ONLY TEMPERANCE BITTERS KNOWN

or to produce a purely vegetable bitters or medicine of any kind, whose action is at once so safe, so certain and comprehensive as the

CALIFORNIA VINEGAR BITTERS,

or any compound which from its varied action upon the vital functions is equal to the

CURE OF SO MANY DISEASES.

Their name is legion—Rheumatism, Neuralgia, Catarrh, Jaundice, Kidney Disease, Scrofula, Skin Diseases and Boils, Consumption, Piles and all disorders arising from indigestion, impure blood, nervous prostration, and dilapidated constitution from any cause give way to it like mist before the sun, while its singular power over

THE DEADLY MICROBE AND OMNIPRESENT BACTERIA

indicates its superiority in all diseases of malarial origin, and renders it the

BEST VERMIFUGE KNOWN.

No family can afford to do without a bottle of OLD AND NEW STYLE VINEGAR BITTERS

in the house, as expressed by thousands of testimonials. Send for beautiful book. Address

R. H. McDONALD DRUG CO.,

New York

Banks.

The Oakland Bank

OF SAVINGS,

Cor. Broadway and Twelfth St.

OAKLAND.

Capital and Reserve paid In - $500,00

DIRECTORS.

W. A. ALDRICH,	JOHN S. DRUM,
E. A. HAINES,	WM. E. MILLER
SAM'L MERRITT,	HENRY ROGERS,
E. C. SESSIONS,	M. B. LANGHORN
E. W. PLAYTER.	

E. C. SESSIONS .... President
W. W. GARTHWAITE .... Cashier

GENERAL BANKING BUSINESS TRANSACTED. INTEREST ALLOWED ON TERM DEPOSITS. LOANS ON REAL ESTATE AND APPROVED COLLATERAL AT LOWEST MARKET RATES.

CORRESPONDENTS:

SAN FRANCISCO, ANGLO-CALIFORNIA BANK AND BANK OF CALIFORNIA; NEW YORK, LAIDLAW & CO.; CHICAGO CONTINENTAL NATIONAL BANK; LONDON, ANGLO-CALIFORNIAN BANK (LIMITED) DUBLIN, BANK OF IRELAND; PARIS, MESSRS. DE ROTHSCHILD FRERES; BERLIN, MESSRS. GERRUDER MEYER.

A Fine Burglar and Fire Proof

SAFE DEPOSIT VAULT

FOR THE

Safe Keeping of Bonds, Stocks, Jewelry, Silverware, Valuable Papers of Every Description, Etc., is offered for Use of the Public Under Management of this Bank.

SMALL SAFES FOR RENTAL AT LOW RATES.

SEPARATE COMPARTMENTS FOR SILVERWARE AND OTHER BULKY ARTICLES.

ENTRANCE TO VAULT IN BANKING ROOM.

CALIFORNIA

BANK AND TRUST COMPANY

1006 Broadway, Oakland, Cal.

Capital Stock $100,000

A. C. HENRY .... President
JACOB GREENHOOD .... Vice Pres't
FRANK H. BROOKS .... Cashier

BOARD OF DIRECTORS:

A. C. HENRY,	JACOB GREENHOOD,
JOHN W. PHILLIPS	S. M. BABBITT,
VICTOR H. METCALF,	W. W. WHITMAN,
CHARLES JURGENS.	

Exchange domestic and foreign, at current rates. Acts as trustee for estates and individuals.

Correspondents—American Exchange National Bank, New York; The Nather Banking Company, and Bank of California, San Francisco.

Funds deposited with our correspondents paid here.

UNION NATIONAL BANK of OAKLAND

Ninth and Broadway Sts.

THOMAS PRATHER .... President
HON. J. WEST MARTIN, ... Vice President
CHARLES E. PALMER .... Cashier

DIRECTORS.

Hon. J. West Martin,	D. Henshaw Ward
Socrates Huff,	Edson F. Adams,
Gen'l R. W. Kirkham,	R. S. Farrelly,
Thomas Prather.	

Exchange, domestic and foreign at current rates.

CORRESPONDENTS—Chemical National Bank New York; N. M. Rothschild & Sons, London; Rothschild Freres, Paris; Die Direction Der Disconto Gesellschaft, Berlin; Bank of California, First National Bank, Crocker Woolworth National Bank, San Francisco.

Funds deposited with correspondents paid here.

First National Bank of Oakland

N. E. cor. Tenth and Broadway.

Capital Stock Paid up $100,000
Surplus 150,000

V. D. MOODY .... President.
J. E. RUGGLES .... Vice President.
A. D. THOMSON .... Cashier.

DIRECTORS—V. D. Moody, J. E. Ruggles, J. G. Ainsworth, W. P. Jones, A. J. Snyder, G. J. Ainsworth, F. K. Shattuck, L. C. Morehouse, A. D. Thomson.

Transacts a general banking business. Buys and sells exchange on all the principal cities of Europe and the United States. Issues Commercial and Travelers' Letters of Credit. Collections made and prompt returns rendered at market rates of exchange.

UNION SAVINGS BANK,

Corner Broadway and Ninth Street....Oakland

Capital and Reserve Fund, $300,000.

BOARD OF DIRECTORS—J. West Martin, R. W. Kirkham, Hiram Tubbs, R. S. Farrelly, C. E. Palmer, William J. Dingee, Herman A. Tubbs, S. Huff, A. A. Moore, Thomas Prather, William G. Henshaw.

J. WEST MARTIN .... President
WM. G. HENSHAW... Vice President.
A. E. H. CRAMER .... Cashier.

Interest allowed upon all deposits remaining three calendar months, beginning from the 1st of each month succeeding the date of deposit.

NO ENTRANCE FEE.

Remittances from the country may be made by Express, or Check upon Banks in San Francisco, and book will be returned. Loans made only upon Mortgages, Real Estate, and Bonds Certificates of Deposit bearing interest payable at date agreed upon.

Oakland Hospital

—AND—

HOTEL FOR INVALIDS

E. H. Woolsey, M. D.

Surgeon and Physician in Chief,

TWELFTH STREET,

Between Madison and Jackson Streets

OAKLAND CAL.

The Institution is healthfully, pleasantly, and conveniently located, occupying an entire block in a quiet neighborhood, surrounded by elegant private residences; and yet within four blocks of the Central Pacific and narrow gauge railroads, and accessible to their stations by the Brooklyn street cars.

The sewerage facilities are perfect. The wards and private rooms are large, sunny, well ventilated, and appropriately furnished.

The building exteriorly, together with its ground, is attractive. Interiorly the woodwork is of solid, uncarved walnut, the mantel of purest Italian marble and design, and the walls decorated with exquisite frescoes.

The Hospital Section, comprising Surgical Medical, and Convalescent Wards, is separated from the section for Invalids, each department being provided with special corridors, bath, rooms, electrical appliances, etc.

Steam, Medicated and Electric Baths, and all the appointments of a first class general Hospital, and all the requirements, conveniences and comforts of a Private Home for Invalids are here provided.

The Matron is an experienced nurse, and the nurses and attendants (male and female) are well trained and reliable.

TERMS (invariably in advance):

In Wards	$15 per week
In Private Rooms	$25 to 40 per week
Two persons in room, each	18 to 29 per week

NO EXTRA CHARGES

In confinement cases an additional fee of $25 will be charged.

Patients in private rooms desiring special nurses in constant attendance, will be charged $2 50 per day extra.

Physicians in good standing will be allowed to maintain and treat private patients in this institution.

CABINETS

$2 50

PER :: DOZEN!

WEBSTER'S : GALLERY,

1009 BROADWAY. OAKLAND.

TO WEAK MEN

Suffering from the effects of youthful errors, early decay, wasting weakness, lost manhood, etc., I will send a valuable treatise (sealed) containing full particulars for home cure FREE of charge. A splendid medical work: should be read by every man who is nervous and debilitated. Address, Prof. F. C. FOWLER, Moodus, Conn.

J. SCHMIDT. F. FIEBELING.

THE PIONEER SALOON,

843 BROADWAY.

Near Seventh Street, Oakland, Cal

Railroad Travel.

SOUTHERN PACIFIC COMPANY.

Trains leave and are due to arrive at OAKLAND PIER.

LEAVE	FROM JAN. 1, 1890.	ARRIVE
7.55 A.	Haywards, Niles and San Jose; Gilroy, Tres Pinos; Pajaro, Santa Cruz; Monterey, Salinas; San Miguel, Paso Robles and Santa Margarita (San Luis Obispo) and principal Way Stations	*12.20 P
8.00 A.	Sacramento, Redding, via Davis	5.45 P
8.00 A	Sacramento, Auburn, Colfax	5.15 P.
8.28 A.	Martinez, Vallejo, Calistoga and Santa Rosa	5.50
9.00 A.	Los Angeles Express for Fresno, Bakersfield, Mojave and East and Los Angeles	10.45 A.
8.55 A.	Niles, San Jose, Stockton, Galt, Ione, Sacramento, Marysville, Oroville & Red Bluff	15 P.
10.55 A.	Haywards and Niles	1.50 P.
12.25 P.	Haywards, Niles and San Jose	*3.15 P
	Haywards, Niles, and San Jose	9.15 A
*35 P.	† Tres Pinos, Santa Cruz, Monterey, and principal Way Stations	....
4.00 P.	Express for Ogden carrying first-class local and through second-class passengers.	10.10 A.
4.28 P.	Stockton and § Milton; for Vallejo, Calistoga and Santa Rosa.	9.20 A.
4.55 P.	Niles and Livermore	* 8 15 A.
4.55 P.	For San Jose	‡3.45 P
5.00 P.	Sacramento & Knights Landing, via Davis	9.45 A.
5.57 P.	Haywards and Niles	
6.30 P.	Sunset Route, Atlantic Express for Santa Barbara, Los Angeles, Deming, El Paso, New Orleans and East	8 10 P
7.30 P.	Shasta Route Express, for Sacramento, Marysville, and Redding, Portland, Puget Sound and East	7.15 A
8.30 P.	Centr'l Atlantic Exp's for Ogden and East	.10 A

NARROW GAUGE, 14th and Franklin Sts

‡3.45 A.	Hunters train to San Jose	7.14 P
.15 A.	Newark, Centerville, San Jose, Felton, Boulder Creek, and Santa Cruz	5.44 A
*2.15 P.	Centerville, San Jose, Almaden, Felton, Boulder Creek and Santa Cruz	*11.44 A
4.15 P.	Centerville, San Jose, Almaden and Los Gatos	9 44 A.

A for Morning. P for Afternoon.
*Sundays excepted. ‡Sundays only.
§Saturdays excepted.
+Connection made at San Jose.
‡ Sunday only from Park street, Alameda

Standard time furnished by Lick Observatory

A. N. TOWNE, Gen. Manager. T. H. GOODMAN, Gen. Pass. & Tkt. Agent

LOCAL FERRY TRAINS

NARROW GAUGE

To Oakland and Alameda From San Francisco.

§6.15—§6.45—§7.15—7.45—8.15—8.45—9.15—9.45—10.15—10.45—11.15—11.45 A. M. 12.15—12.45—1.15—1.45—2.15—2.45—3.15—3.45—4.15—4.45—5.15—5.45—6.15—6.45—7.30 8.30—9.30—10.30—11.30 P. M.

From FOURTEENTH AND FRANKLIN STREETS, OAKLAND, TO SAN FRANCISCO DAILY—§5.45—§6.15—§6.45—7.15—7.45—8.15—8.45—9.15—9.45—10.15—10.45—11.15—11.45 A. M. 12.15—12.45—1.15—1.45—2.15—2.45—3.15—3.45—4.15—4.45—5.15—5.45—6.15—6.45—7.30—8.30—9.30—10.30—11.30 P. M.

From HIGH STREET, ALAMEDA, TO SAN FRANCISCO—§5.31—§6.01—6.31—7.01—7.31—8.01—8.31—9.01—9.31—10.01—10.31—11.01—11.31 A. M. 12.01—12.31—1.01—1.31—2.01—2.31—3.01—3.31—4.01—4.31—5.01—5.31—6.01—6.31—7.16—8.16—9.16—10.16 11.16 P. M.

§Sundays excepted.

Round Trip Tickets to San Francisco, 25 cts

TICKET OFFICE, 651 Market street, under Grand Hotel and rotunda Baldwin Hotel, San Francisco

---

San Francisco and North Pacific Railway

"The Donahue Broad Gauge Route."

COMMENCING SUNDAY, MARCH 17, 1889, and until further notice, boats and trains will leave from and arrive at San Francisco Passenger Depot, Market street wharf, as follows:

Leave San Francisco, Week Days.	Leave San Francisco, Sundays.	Destination.	Arrive San Francisco, Sundays.	Arrive San Francisco, Week Days
7:40 A. 3:30 P. 5:00 P.	8:00 A. 5:00 P.	Petaluma and Santa Rosa.	10:40 A. 6:10 P.	8:50 A 10:30 A. 6:05 P.
7:40 A. 3:30 P.	8:00 A.	Fulton, Windsor Healdsburg, Litton Springs, Cloverdale, and Way Stations.	6:10 P.	10:30 A 6:05 P.
7:40 A.	8:00 A.	Hopland and Ukiah.	6:10 P.	6:05 P
7:40 A.	8:00 A.	Guerneville.	6:10 P.	6:05 P.
7:40 A. 5:00 P.	8:00 A.	Sonoma and Glen Ellen	10:40 A 6:10 P.	8:50 A 6:05 P.
Week Days. 3:30 P.	Sundays 5:00 P.	Sebastopol	Sund'ys 10:40 A	Week Days. 10:30 A

Stages connect at Santa Rosa for White Sulphur Springs, and Mark West Springs; at Geyserville for Skaggs Springs, and at Cloverdale for the Geysers; at Hopland for Highland Springs, Kelseyville, Soda Bay Lakeport and Bartlett Springs, Blue Lakes, Willits, Cahto, Calpella, Potter Valley, Sherwood Valley and Mendocino City.

EXCURSION TICKETS from Saturdays to Mondays, to Petaluma, $1 50; to Santa Rosa $2 25; to Healdsburg, $3 40; to Litton Springs, $3 60; to Cloverdale, $4 50; to Hopland, $5 70; to Ukiah, $6 75; to Guerneville, $3 75; to Sonoma $1 50; to Glen Ellen, $1 80.

EXCURSION TICKETS good for Sundays only to Petaluma, $1 00, to Santa Rosa, $1 50; to Healdsburg, $2 25; to Litton Springs, $2 40; to Cloverdale $3 00; to Guerneville, $2 50; to Sonoma, $1; to Glen Ellen, $1 20.

From San Francisco to Point Tiburon and San Rafael—Week days: 7.40 A. M., 9.20 A. M., 11.20 A. M.; 3.30 P. M., 5.00 P. M., 6.15 P. M. Sundays: 8.00 A. M., 9 30 A. M., 11.00 A. M.; 1.30 P. M., 5.00 P. M., 6.20 P. M.

To San Francisco from San Rafael—Week days: 6.20 A. M., 7.55 A. M., 9.30 A. M., 12.45 P. M.; 3.40 P. M., 5.05 P. M. Sundays: 8.10 A. M., 9.40 A. M., 12.15 P. M., 3.40 P. M., 5.00 P. M.

To San Francisco from Point Tiburon—Week days: 6.50 A. M., 8.20 A. M., 9 55 A. M., 1.10 P. M., 4.05 P. M., 5.30 P. M. Sundays, 8.40 A. M., 10.05 A. M., 12.40 P. M., 4.05 P M., 5:30 P. M.

On Saturdays an extra trip will be made from San Francisco to San Rafael, leaving at 1.40 P. M.

H. C. WHITING, General Manager
PETER J. McGLYNN, Gen. Pass. & Tkt. Ag't

Ticket Offices at Ferry and 222 Montgomery street and 2 New Montgomery street, S. F

Ocean Travel.

WHITE STAR LINE.

United States and Royal Mail Steamers sailing from New York every Wednesday

To Queenstown and Liverpool.

Majestic and Teutonic, new Twin Screw Steamers, each 9700 tons and 582 feet long.

Britannic, Germanic, Adriatic, Celtic

SALOON PASSAGE $60 and upwards on Majestic and Teutonic, $60 and $50 on the other steamers. Second Cabin $35 to $45. Steerage rates as low as by any other first-class mail line.

For dates of sailing, inspection of plans, etc apply to W. H. MAGER, Pacific Mail dock, or to C. W. FLETCHER, 613 Market st., under Grand Hotel, San Francisco.

J. BRUCE ISMAY, 41 Broadway, N.Y.

Occidental & Oriental Steamship Co.,

FOR JAPAN AND CHINA.

Steamers leave wharf, corner First and Brannan streets, San Francisco, at 3 P. M., to

YOKOHAMA and HONGKONG

Connecting at Yokohama with steamers for Shanghai.

STEAMER.	1890.
OCEANIC	Tuesday, February
GAELIC	Thursday, February 27
BELGIC, via Honolulu	Saturday, March 22
OCEANIC	Tuesday, April 15
GAELIC	Thursday, May 8
BELGIC	Tuesday, June 3
OCEANIC	Thursday, June 26

Round Trip Ticket at reduced rates.

Cabin plans on exhibition and passage tickets for sale at S. P. Company's General Offices room 74, corner Fourth and Townsend streets, San Francisco.

For freight, apply to the Traffic Manager at the Pacific Mail Steamship Company's wharf, or at 202 Market street (Union block), San Francisco

T. H. GOODMAN, Gen'l Passenger Agt.
GEO. H. RICE, Traffic Manager

WHY IT CLOSED.

Report of the Soup-House Committee.

THE POLICE WERE OPPOSED TO IT.

History of the Movement—Discouragement on Every Side—The Results Attained.

The following report was adopted at the meeting of the Executive Board of Humanitarian Soup House yesterday afternoon:

"The officers and Executive Committee of the Humanitarian Soup House deem it justly due all parties concerned, that a plain statement be made to the generous and kind hearted citizens who have supported without stint, this charitable effort, leaving those who made unjust charges to sustain them in their own way.

"The history of the movement is briefly this. It was a stormy night. A few of the ladies who now compose the present board met casually at the house of one of the ladies. The storm and its disastrous consequences was anxiously discussed.

"It was rumored that over a hundred unemployed men were on the street without food or shelter. A young man came in from the street dripping wet, and the ladies instantly appealed to him to know if the rumor was true. He said he had just come from a street where men were swarming around any open saloon where there might be a chance for shelter and warmth, or a free lunch.

"He further said they were murmuring that food and shelter must be had, or something desperate would be done.

"We, then and there, determined something would be done. The public knows how and where that determination was carried out, not only by your humble servants, but by the generous contributions made by the citizens, showing that there was a necessity, and that necessity was recognized by the general public. And we, the undersigned, do testify, with one voice, that there has been, during the five weeks, the utmost respect and appreciation from the so-called 'bums and burglars,' but we, who have attended the tables, know to be, in most cases, either unemployed workmen, cripples, or men too old and feeble to work.

"Many are the pathetic stories we could tell that came under our observation. It was truly cheering in close contact with the great suffering humanity. Men who took advantage of the free soup never did it but once, their brazen selfishness faltered before the open fact that only the needy were invited without questions or without price.

"That there has been order and system and no waste of material, many good people can testify, as many worthy and kindly ladies in the work of making and serving the soup, without having felt as though they were in the least contaminated.

"Strange to say, not one minister of the gospel ever called upon us or gave us a God-speed except the Salvation Army captains.

"On the other hand, we were accused of seeking cheap notoriety.

"Let those who have thus spoken go through the wet and cold, stand upon bare floors in a draughty building doing harder work than any of us would do in our own homes. They would conclude that the notoriety was not cheap. However, that is of little consequence. We are not seeking reward.

"Awarded to us from the source most gratifying were the words uttered day after day: 'Thank you' or 'God bless you,' from the applicants at our tables. The piteous appeal for a five cent ticket for shelter from the rains in the lodging room on Franklin street which sanitary condition would make a brute shudder to accept; yet sleep is as necessary as food, and one's brain becomes unbalanced and desperation takes the place of reason if sleep is banished by walking the cold and rainy streets, with warmth, light, and comfort on all sides shut out from you. When it was settled that the treasurer's accounts would close and no more bed tickets would be issued, some one asked where will the 'blue overalls get shelter now?' Mrs. P. L. Brown replied: 'They will have to trust to the blue sky over all for shelter.'

"The thumb-screw of public opinion echoed through their faithful servant, the press, has closed up the enterprise, and those who feared our tables attracted burglars will now feel more safe and comfortable.

"Mrs. M. Howard, President.
"Mrs. C. McIntire, Secretary.
"Mrs. J. F. Steele, Treasurer.
"Mrs. L. A. White,
"Mrs. L. F. Brown,
"Mrs. S. L. Theobalds,
"Mrs. K. Kenken,
"Executive Board."

A final meeting of the committee will be held on Thursday at Mrs. Steele's residence, on which occasion a full financial report will be presented.

SUN AND TIDE TABLE.

Mch	H. W. Large	L. W. Large	H. W. Small	L. W. Small	Sun R.	Sun S.
11..	3.19P	8.51P	2.12A	8.5 A	6.25	6.14
12..	4.49P	9.40P	2.53A	9.54A	6.24	6.15
13..	6.36P	10.41P	3.42A	11.0 A	6.22	6..6
14..	8.03P	11.59P	4.48A	0.2 P	6.21	6..7
15..	9.05P	0.00A	6.02A	1.3 P	6.20	6..8
16..	9.53P	1.18A	7.20A	2.3 P	6.18	6..9
17..	10.35P	2.29A	8.29A	3.2 P	6.17	6..9

STEAMER MOVEMENTS.

TO ARRIVE.

NAME.	FROM.	DATE
Mexico	San Diego*	Mar. 11
City of Puebla	Victoria*	Mar 12
City of New York	Panama	Mar 12
Humboldt	Eureka*	Mar 13
Santa Rosa	Portland*	Mar 13
Alameda	Sydney	Mar 15
Corona	San Diego	Mar 15
Pomona	Eureka	Mar 16
Newbern	Mexico	Mar 16
State of California	P'tland	Mar 17
Umatilla	Victoria	Mar 18

TO DEPART.

NAME.	FOR	DATE
China	China and Japan	Mar 11
Walla Walla	Victoria*	Mar 11
Pomona	Eureka*	Mar 12
Mexico	San Diego*	Mar 13
Oregon	Portland	Mar 13
San Blas	Panama	Mar 13
Humboldt	Eureka*	Mar 15
City of Puebla	Victoria*	Mar 16
Corona	San Diego*	Mar 17
Columbia	Portland*	Mar 17

*And way ports.

SHIPPING INTELLIGENCE.

San Francisco.... ....March 8, 1890

Arrived.

MONDAY, March 10.

Stmr Santa Cruz, Tribble, 2 days from Port Townsend; pass and mdse to Goodall, Perkins & Co.

Stmr West Coast, Stanton, 17 hours from Fort Bragg; 150 M ft lumber to Fort Bragg Redwood Co.

Ship Schepp, Gates, 12 days from Seattle; 2726 tons, coal to Oregon Imp Co.

Schr Rebecca, Gruner, 2½ days from Humboldt; 100 M ft lumber to Taylor & Co.

Schr Albert Walter, Consine, 9 days from Bowens Landing; 60 cds wood to J Gilbright

Schr Courser, Colby, 12 days from Port Blakeley; 470 M ft lumber to Renton, Holmes & Co.

Schr J Eppinger, Thorsson, 72 hours from Fort Bragg; 100 M ft lumber to C A Hooper & Co.

Schr Jennie Griffin, Low, 5 hours from Point Reyes; 90 bxs butter to Shattuck, Kowalsky & Co.

Cleared.

MONDAY, March 10.

Stmr Walla Walla, Wallace, Victoria, etc Goodall, Perkins & Co.

Stmr Los Angeles, Leland, Wilmington; Goodall, Perkins & Co.

Bark Wilna, Slater, Nanaimo; John Rosenfeld's Sons.

Bark Oregon, Pritchard, Nanaimo; John Rosenfeld's Sons.

Schr M S Thomas, whaling; S P Smith.

Sailed.

MONDAY, March 10.

Stmr Coos Bay, Nicholson, Point Arena.
Stmr Ajax, Donaldson, Coos Bay.
Stmr Alcazar, Hansen.
Ger bark J C Pfluger, Kruse, Queenstown.
Br ship Craigerne, Quaile, Hull.
Ship Ivano, Griffin, Seattle.
Br ship Glan Buchanan, Harris, Queenstown.

Telegraphic.

POINT LOBOS, March 10—10 P M—Weather cloudy; wind NW, velocity 28 miles.

Movements of Transatlantic Steamers.

NEW YORK—Arrived March 10—Stmr Caledonia, from Mediterranean ports.

SOUTHAMPTON—Arrived March 10—Stmr Ems, from New York.

QUEENSTOWN—Arrived March 10—Stmr Bothnia, from New York.

NOTICE.—For births, marriages and deaths too late for this column see fifth or eighth page.

BORN.

HIGHAM—In this city, March 8, to the wife of J. Higham, a son. (Stockton Mail please copy.)

FUSELIER—In San Francisco, March 10, to the wife of John R. Fuselier, a daughter.

VAN HALTREN—In this city, March 10, to the wife of D. Van Haltren, a son.

MARRIED.

LEIPSIC-HIRSCH—In San Francisco, March 8, J. Leon Leipsic and Marie Hirsch, both of San Francisco.

COLE-LYONS—In San Francisco, February 15, Lyman W. Cole and Mary Howard Cole, both of San Francisco.

UEDEMAN-LANGER—In this city, March 6, William Fred Uedeman and Rosa Langer.

DIED.

CAMPBELL—In this city, March 10, Mary, beloved wife of James Campbell, and daughter of Mr. and Mrs. Fricke of Berkeley, a native of California, aged 24 years and 8 months.

Friends and acquaintances are respectfully invited to attend the funeral, TO-MORROW (Wednesday), at 8:30 A. M. from her late residence 471 Fourth street, thence to the Church of Immaculate Conception, where a requiem high mass will be celebrated for the repose of her soul, commencing at 9 o'clock. Interment St. Mary's Cemetery.

ZERRELL—In East Oakland, March 10th, Dora, wife of Herman Zerrell, a native of Hanover, Germany, aged 45 years.

Friends and acquaintances are respectfully invited to attend the funeral TO-MORROW (Wednesday), at 2 P. M., from her late residence, 1470 13th Avenue, East Oakland.

MESSMER—In East Oakland, March 9, at the residence of Killian Messmer, Esq., 2080 Thirteenth Avenue at 10 o'clock P. M., Mrs. Minnie Messmer, wife of the said Killian Messmer, aged 56 years and 3 months, a native of Germany.

Friends and acquaintances are respectfully invited to attend the funeral, TO-MORROW (Wednesday), at 2 o'clock from the residence, No. 2080 13th Avenue, East Oakland.

AMES—In San Francisco, March 10, Harry K. Ames, a native of Massachusetts, aged 54 years and 15 days.

KLINCK—In San Francisco March 10, Julia Klinck, a native of Ireland aged 51 years.

DORGAN—In San Francisco, March 10, Thomas Dorgan, a native of Ireland, aged 70 years and 5 months.

SULLIVAN—In East Oakland, March 10, Matthews J. Sullivan, a native of Massachusetts, aged 17 years and 3 months.

ZERRELL—In East Oakland, March 10, Dora Zerrell, a native of Germany, aged 46 years.

PRODUCE MARKET.

FLOUR—City Superfine, $2 80@3 10; interior brands, $4 00@4 25 for extras and $3 50@3 80 for superfine; family extras $4 00@4 25; Bakers' extras, $4 05.

WHEAT—Extra choice Milling, 1 30@1 31¼; No. 2, $1 22½@1 25; No. 1, $1 26¼.

BARLEY—No. 1 Feed, 77½@78¾c; lower grades, 75@76¼c; Brewing, 82½c@—30.

OATS Surprise, choice feed, 1 45—@1 40; No. 1 feed, $1 30@1 37½; lower grades, $1 25@1 27½; Gray Oats, $1 20@1 25—per ctl.

CORN—Yellow, 1 07@1 07 ctl; White, 1 02½@1 05.

RYE—Quotable at 95c@97½c ℔ ctl.

MIDDLINGS—$18 50@19 50 ℔ ton.

MILLSTUFFS, Ground Barley, $18½@19½; Oilcake Meal, $30 ℔ ton; Rye Flour, 3c; Rye Meal, 2½c; Graham Flour, 3c; Oatmeal, 4½c; Cracked Wheat, 3½c; Buckwheat Flour, 5c; Pearl Barley, 4¼@4½c ℔ lb.

CORNMEAL, ETC.—Table Meal, 3c ℔ lb; Feed and Cracked Corn, $24—@25—ton; Hominy, 4c ℔ lb.

BRAN—$13@14 ℔ ton for best, $12½ for lower grades and outside brands.

HAY—Wheat $7@12 00; Oat $7@$9@12½; Wild Oat, $7@11 00; Barley, $6@$9; Wheat and Oat, $9@$12 50 ℔ ton.

STRAW—Quotable at 45@55c ℔ bale.

SEEDS—Yellow Mustard, $1 90@2 00; Brown Mustard, $2 50@3 25; Flax, $3@3 25; ℔ ctl; Canary, 4c; Hemp, 4½@5c; Rape, 1½@2; Timothy, 5½@6; Alfalfa 7½@8c ℔ lb.

DRIED PEAS—Niles, $2 50@2 75 Eastern Green, $3 75@—; Split Peas, 6½c ℔ lb.

BEANS—Pea, $2@2 25; Pink, $2 50@2 65; Small White, $2@2 25; Red, nominal; Bayos, $3 50@3 75; Butter, $1½@1 90 ℔ ctl.

FRUITS—We quote as follows:

Cranberries per bbl	$12@50
Apples ℔ box	$1 50@2 25
Riverside Lemons, ℔ box	$1 50@2 50
Mexican Limes, ℔ box	$8 00
California Lemons, ℔ box	$2—@2½
Bananas, ℔ bunch	$2@3 00
Pineapples, ℔ doz	$3 50@4 50
Oranges, per box	$1 25@3 50

DOMESTIC DRIED FRUITS—Pitted Plums, 3@4c; Sun dried Apples, sliced, 5@6c, quarters, 3½@4½c ℔ lb; evaporated, 8½@9c ℔ lb Apricots 10@12c ℔ lb for sun-dried, 12½@13c for evaporated; Peaches, 5@7½c for sundried: sundried peeled, bleached 18@22½, evaporated peeled, —@25

VEGETABLES—We quote as follows.

Cabbage ℔ ctl	75@—90c
Turnips, ℔ ctl	$1 00
Parsnips, ℔ ctl	$1 50@2 00
Garlic, ℔ lb	9@10c
Carrots, ℔ ctl	60c
Beets, ℔ sk	60@75c
Peppers, dried, ℔ lb	—7@10
Green Peppers, ℔ lb	6—@—7c
Okra, Dry ℔ lb	12½@15
Okra, Green, ℔ box	—@—c

POTATOES—Peerless $1 75@$1 90; River Reds, $2 25@2 50, E. Rose, $2 25@2 50; Burbank Seedlings, $2 00—@$2 25; Sweets, $3 00@3 20 per ctl.

ONIONS—New, $1@$1 50, for common; $2 75@3 75, for good to choice per ctl.

BUTTER—Store 5@10c; fancy, 17@17½ common to fair, 12½@14c good to choice 15@17; Eastern, 5@10c.

CHEESE—California, 11—@9—c; fair, 8c, good, 9c; cased ½ cent additional; Eastern, 12½@13½c ℔ lb.

EGGS—California Ranch, 18c—— ℔ doz; Store Eggs, 16—@17—c; Eastern, 15—@16—c.

POULTRY—Geese, ℔ pair, $1 50@1 75 Ducks, ℔ dozen, $5—@7—; Hens, $6 00@5 50, Roosters, 6 00@$5 50; young, do, $5 50@, $1 50; Broilers, $5 50@6½; Turkeys, live, Hens, 18@16c ℔ lb; Gobblers, 15@18c.

GAME—Rabbits, $1 50@1 75; Hare, $1½@1 75 per dozen; Quail, $1 ¼@ ——per dozen Mallards, $5 00@5½; Teal $2 50@2—— ℔ doz.

TALLOW Fair to good rendered, 4@4½c per lb.; Refined, 5@5½c ℔ lb; Grease —c ℔ lb.

General Merchandise.

BAGS—Calcuttas, 6¾@6⅞c Spot; May and June 7—@7½ —— —; Potato gunnies, 17@16c; Wool bags, nominal.

SUGAR—Refinery prices are quotable as follows, terms net cash: Cube, bbls 6¾c; Crushed, 6¾c, Powdered, 6¾c; extra fine powdered 6¾c; Fine Crushed, 6¾c Dry Granulated, 6¾c; Confectioners' A, 6½c; Golden C, 4¾c; Extra C, bbls, 4½c; Half bbls, ½c and boxes ½c more for all kinds.

San Francisco Meat Market.

Wholesale prices are as follows:

BEEF—Extra choice —@— First quality; 6½@7c—; second quality, 6c@—; third do 4—@5—c ℔ lb.

VEAL—Large, 5—@6c; small calves, 8—@7—c ℔ lb.

MUTTON—Wethers, 7c@—; ewes, 6½@—; spring lamb, 15c@—c ℔ lb.

PORK—Live Hogs, 5¾@6 for grain for Hogs 4¾@5— for Heavy Packing; Stock and 5—@5½c per lb; Dressed 5¾@5—c edp pound.

REDDING & CO.
BOSTON.
For Sore Eyes, Flesh Wounds, Burns Piles, Felons, it is magical. 25cts.

IMPROVED ORDER OF RED MEN.

FUNERAL NOTICE.

The members of Tecumseh Tribe No. 62 are hereby notified to meet at their Wigwam, on Wednesday, March 12th, 1890, at 1 o'clock P. M. sharp, to attend the funeral of our late brother, Mills Davies. Visiting members are cordially invited.

By Order of the Sachem,
DANIEL SIESSBUTTEL,
C. of R.

AT HOME AND ABROAD

Buy your furniture of H. Schellhaas, Eleventh street.

ABOVE all others. Sperry's Family Flour.

FOR Bumgardner Rye of 1881, go to Thayer, 464 Eighth street.

BUY, sell, or exchange furniture of RYAN & MELLOR'S, 1158 Broadway.

SCHOOL suits all wool, beautifully made, pants with leather knee linings, at 1242 San Pablo avenue.

THE Boulevard, Capt. Selna's new saloon, end of San Pablo av. cable. Wines, liquors, cigars. Open till 1 A. M.

MATTRESSES called for, repaired, and returned same day. WEST'S FURNITURE HOUSE, 473 Twelfth street.

BILLY KOHLER'S, 479 Seventh st. Choice selected stock of wines, liquors, and cigars. The celebrated Oakland Brewery beer and U. S. lager on tap.

SCHILTZ' celebrated Milwaukee Beer on draught at 468 Twelfth street. C. H. Kocks and Hugo Fuegel, Proprietors.

JOHNSON'S Cafe, 841 Br'dway, 4th door below Seventh street. Fine rich coffee a specialty, private rooms for ladies.

WILLIAM KUHNLE'S Club Room, 1466½ 7th st., Center st. station, billiards and pool, choice wines, liquors, and cigars.

WANTED 1000 men to unload schooners at the Cosmopolitan Exchange, Temescal. T. D. Sullivan prop. Telephone 137.

R. WALKER, Contractor and Builder, and Jobbing. Wood Mantles and special Furniture made to order at 346 Twelfth street.

HANDMADE French candies at 40c per pound, and taffy candy at 25c per pound, made fresh every day at Brookes', 1205 Broadway.

SILVER bon bonniers candy boxes from 40c upwards, a suitable holiday present for a young lady. Lehnhardt's, Fourteenth street, next to Postoffice.

THE Bon Ton, cor. Eleventh st. and Broadway, for fine aged liquors and cigars. Hot lunch daily at 11 A. M. C. F. Capaul, proprietor.

JACK THE RIPPER.

Another Supposed Murder Bordering Upon the Selvage Edge of White Chapel.

A heavy trunk was to have been moved from 203 Eighth street yesterday, and when the Express Company called for it they noticed a terrible obnoxious smell. Their curiosity was at once aroused, and the driver suggested opening the trunk. "Youst youse look a letle oudt," was heard from the owner "Dot vas mine Limberger cheese dot youse smell, undt I vant mind drunk checked to Germany." "We check baggage to all parts of the United States," replied the driver of the Whitney Standard & Oakland Transfer Company. Their office is 422 Ninth street.

I NO LONGER SUFFER.

A Statement of Mrs. J. E. Hamilton.

With the following disease I suffered for six years. Coughing and rising pains through my chest and back, bloating, shortness of breath, headache, irregular appetite, restlessness at night, dizziness, week trembling spells, chills, cold hands and feet, constipation, weak eyes, and in every way my whole system was a complete wreck, and every doctor I called on claimed a different disease, until I was treated by Dr. Bluett, of 1069 Broadway, for indigestion and cured. Residence 501 Fifteenth street, rooms 26 and 27.

Reed's Turtle.

A turtle has been captured in Florida measuring three feet across his shell and the stitch is attracting considerable attention because of the heiroglyphics carved on his back. An eminent professor from Yale College has interpeted these to mean that the turtle is bound for A. C. Reed's meat market at 17th street and Telegraph Avenue, Oakland, where the finest meats, fish and game are kept constantly on hand. The turtle will be shipped by express.

A New Coal Yard.

John Eiferle has opened a new coal yard on the northwest corner of Fifth and Washington streets, and is prepared to supply the public with wood, coal, coke and charcoal at the most reasonable rates. All orders will be promptly delivered to any part of the city free of charge, and the patronage of the people of Oakland is earnestly solicited.

Over Niagara in a Bureau.

James C. Goodyear of Troy, N. Y., is the latest crank who proposes to go over the falls. His plan is to wrap himself in a three ply carpet and incase himself in a mahogany bureau purchased in Oakland, Cal. Lyon & Co., the world famous auctioneers, shipped the odd piece of furniture to Niagara City today.

The Place to Get Your Fruit.

For a fine assortment of choice fruit go to H. A. McClelland, 578 Twelfth street, East Oakland, who always carries a good supply of all kinds of berries, apricots, peaches, plums and everything the market affords; also a complete stock of vegetables. Telephone 383, four bells.

Talk About the Devil.

And you will see his tail, but why talk of him when you can talk of Schellhaas' bargains in parlor, bed and dining room furniture, if you ever saw or heard of low prices, you should come and see us at 408 Eleventh street.

Pure Candies.

Children are sometimes poisoned by eating cheap candy. If you want pure candies go where they are manufactured fresh every day by Lehnhardt, Fourteenth street, next door to Postoffice.

Miss Bessie H. Bedloe, of Burlington, Vt., had a disease of the scalp which caused her hair to become very harsh and dry and to fall so freely, she scarcely dared comb it. Ayer's Hair Vigor gave her a healthy scalp, and made the hair beautifully thick and glossy.

When baby was sick, we gave her Castoria
When she was a Child, she cried for Castoria.
When she became Miss, she clung to Castoria
When she had Children, she gave them Castoria

MANY musicians complain of their pianos. Why? Because their pianos are not tuned by competent workmen. Girard's piano House warrants all work done by their tuners.

FLOWERING BULBS in great variety direct from Holland. Now is the time to plant. Flowering plants, shrubs, trees, garden seeds, wholesale and retail, at Hutchison's nursery depot, cor. Fourteenth and Washington streets.

"Must say it's the nicest thing I ever used for the teeth and breath," says every one having tried "TEABERRY," the new toilet gem.

BROOKES'S Candy and Ice Cream Parlors have been renovated and decorated; give them a call; pure candies and ice cream soda; 1206 San Pablo avenue.

SPECIAL rates made to socials, entertainments and parties by Brookes, 1205 Broadway. He carries the purest of candies and richest ice cream.

DECORATIONS, cornucopias, fancy baskets, bon bon boxes, etc., at Lehnhardt's Fourteenth street, next to the postoffice

BEECHAM'S PILLS cure billous and nervous ills.

Children Cry for Pitcher's Castoria

New Today.

THE

Ashcat Hambletonian

STALLION

Will Make the Season of 1890, Commencing February 15, 1890, at Dexter Stables, corner Twelfth and Harrison Streets, Oakland.

He is a very dark bay with all black points and flowing mane and tail; stands 16 hands high; weighs about 1200 pounds; is 9 years of age; is heavy limbed and muscled, and for style, action, and beauty is equal to any—excelled by none. In disposition he can't be beat. He showed at the Bay District Track in San Francisco in 1887 and took the first premium for an American horse of all work.

PEDIGREE—Ashcat Hambletonian Stallion was got by Hambletonian Junior; he sired by Whipple's Hambletonian; he by Guy Miller, Guy Miller by Rysdyk's Hambletonian. Hambletonian Junior's dam was the Ashcat mare, and she was got by Rysdyk's Hambletonian purchased by Stelle Whipple, in Orange County, New York, for $30,000, and imported to California. She is the mother of the three noted trotters, viz.: Hambletonian Junior Ajax and and Kitty Thorne. This leaves the Ashcat Hambletonian the standard bred American stock. The Ashcat Hambletonian 1st dam Topsy: 2d dam Peggy. Peggy was a Hessenger mare and imported from Kentucky by Don Cameron of East Oakland. Topsy was sired by Black Pilot; Black Pilot was of Morgan and Black Hawk stock. Topsy trotted a hard race in Dublin at three years old, in a heavy road sulky and won the race in 2:35

TERMS.

For Season, $25. Any mares proved to have not foaled will be served next year free of charge.

For further particulars apply to

STEPHEN HOCS,
Foreman of Dexter Stables.

WILD MARCH MUSIC,

Gentle and sweet melodies, sacred and secular songs, and all other kinds of music are in our thousands of books and millions of sheet music pieces.

YOUNG PLAYERS' POPULAR COLLECTION Pap. $1, Bds. $1.25. New, bright and easy, 143 Piano Pieces.

WHITNEY'S ORGAN ALBUM (Bds. $2, Cloth $2.50.) By S. B. Whitney. 33 fine Organ pieces for Manual and Pedal, by 20 distinguished composers.

A helpful, useful friend to pupil and teacher —is—

MASON'S PIANO-FORTE TECHNICS ($2.50) by Wm Mason and W S. B. Mathews. This admirable system of scales arpeggios and all other needed technical excercises, with good directions, holds a high place in the esteem of thorough teachers, and should be everywhere used.

Our thoroughly good, genial and practical School Music Books are widely known and used. Do you use them?

SONG MANUAL Book 1, Primary, (30cts., $3 doz.); Book 2, Medium, (40 cts., $4 20 doz.); Book 3, Higher Classes, (50 cts., $4 80 doz.) by L. O. Emerson, is his last and best book, and a rare good book for schools.

MOTION SONGS (25 cts., $2 28 doz.) by Mrs. Boardman, is a delight to teachers and children.

Any book mailed promptly for retail price.

OLIVER DITSON CO., - Boston.

C. H. Ditson & Co., 867 Broadway, N. Y. | J. F. Ditson & Co., 1228 Chestnut St., Phil

Petar & Dresco
Successors to GHIRADELLI & ESTAB.

Wholesale and Retail Dealers
—IN ALL KINDS OF—
FOREIGN AND NATIVE
WINES & LIQUORS
1072 BROADWAY, cor. 12TH ST,
OAKLAND,
Sole Agents for Ghiradelli's Celebrated Eagle Chocolate. Coffee and Spices.

FITS STOPPED FREE.
Marvelous Success.
Insane Persons Restored.
Dr. KLINE'S GREAT NERVE RESTORER.
for all BRAIN & NERVE DISEASE. Only sure cure for Nerve Affections, Fits, Epilepsy, etc. INFALLIBLE if taken as directed. No fits after first day's use. Treatise and $2 trial bottle free to Fit patients, they paying express charges on box when received. Send names, P. O. and express address of afflicted to Dr. KLINE, 931 Arch St., Philadelphia, Pa. See Druggists. BEWARE OF IMITATING FRAUDS.

Undertakers.

KISTER. CARMANY. LEITCH.
KISTER, LEITCH & CO.,
UNDERTAKERS and EMBALMERS
866 Broadway, Oakland.
Tel. 240. Prompt attention, day or night.

C. E. BLOOMFIELD,
Funeral Director and Embalmer,
Parlors, 1232-34 San Pablo Ave
Opposite City Hall. Everything requisite for funerals. Office open day and night. Telephones—Residence, 453; Office 191

ALBERT BROWN,
UNDERTAKER,
466 and 468 13th St.,
Between Broadway and Washington.
TELEPHONE 18

McAVOY & McCARTHY
GENERAL FURNISHING UNDERTAKERS
873 WASHINGTON STREET.
Bet. 7th and 8th. Oakland, Cal. Telephone
Everything requisite for funerals at short notice.

HENRY EVERS,
UNDERTAKER.
CORONER OF ALAMEDA CO.
865 Washington St.,
Between 7th and 8th
Telephone No. 284. OAKLAND.

WEAK MEN MADE STRONG
LOCAL ABSORPTION. A new Treatise showing how men suffering from NERVOUS DEBILITY, LOST VIGOR, PREMATURE DECLINE, and all Kidney and Bladder difficulties, can find perfect health and vigor without stomach medication, sent sealed free on application.
MARSTON REMEDY CO., 19 PARK PLACE, NEW YORK.

New To-day

DR. JAEGER'S
FAMOUS
Sanitary Underwear.

HEALTH! COMFORT

FOR SALE ONLY BY

WESTOVER & CO.,

Sole Agents for Oakland,

1119 Broadway Canning Block.

The only place in Oakland where you can have your eyes scientifically tested. We fit all defects of vision, such as presbyopia, hypermetropia, myopia, astigmatism, etc. A perfect fit guaranteed.

EXAMINATION FREE.

Diamonds, Clocks

And JEWELRY

Our Stock is complete in every respect. Those desiring a large assortment from which to select their Christmas presents should call and see for themselves.

Don't forget the number.

1073 BROADWAY.

HOW IS THIS?

NEAT, CLEAN.

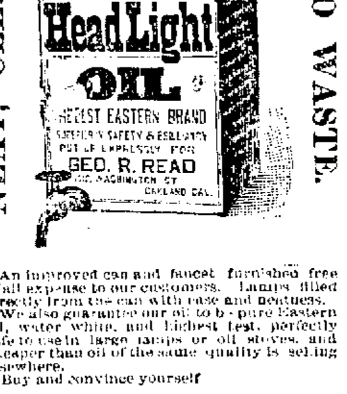

NO WASTE.

An improved can and faucet furnished free of all expense to our customers. Lamps filled directly from the can with ease and neatness.

We also guarantee our oil to be pure Eastern oil, water white, and highest test, perfectly safe to use in large lamps or oil stoves, and cheaper than oil of the same quality is selling elsewhere.

Buy and convince yourself

G. R. READ,
1012 Washington Street.

GO TO

EDWARDS'

—FOR—

FISH. OYSTERS,

CLAMS,

CRABS, SHRIMPS, ETC.

817 Broadway.

(Near Sixth street).

TELEPHONE - - - - 209.

Gas Cooking Stoves

ARE ECONOMICAL.

Cooking Stoves for Sale and to Rent

Heating Stoves in the Newest Patterns

CHEAPER THAN COAL. 200 IN USE

Special Terms to Gas Consumers.

NO SMOKE. NO DUST.

CALL AND SEE THEM AT OFFICE

Oakland Gas, Light, and Heat Co.,
Eighth and Broadway.

NOTICE
-TO-
Street Contractors!
-AND-
PROPERTY OWNERS.

NOTICE IS HEREBY GIVEN TO ALL persons or companies using any process or working or dissolving asphaltum or bituminous rock, which is covered by United States letters patent. No. 319,125 dated June 2, 1885. No. 321,970 dated June 28, 1885. No. 342,852 dated June 1, 1886, and 375,175 dated January 10, 1888, that unless they are secured by license issued by this Company permitting the use of such process, that suits will be entered against them for infringement of patents, and for damages, and that injunctions will be obtained restraining them from further use of such success.

PACIFIC CONTRACTING CO.

By WALLACE BECK, Secretary.

Room 29, Flood Building, San Francisco, Ca

Fresh Milch Cow for Sale

By applying to
R. R. ROWLAND,
Oak Grove Farm, Orinda, Park or apply at News Stand, corner 10th and Broadway Oakland

Legal.

OFFICE OF THE

Assessor of Alameda Co.

POLL TAX NOTICE.

OAKLAND, March 8th, 1890.

Public notice is hereby given that the State Poll Tax of Two Dollars for the year 1890 is now due and payable at my office, Room 1, Courthouse, or to a deputy Assessor.

Sec. 3839 of the Political Code reads as follows:

Every male inhabitant of the State over twenty-one and under sixty years of age, except paupers, insane persons and Indians, not taxed, must annually pay a Poll Tax of two dollars; provided, the same be paid between the first Monday in March and the first Monday in July, the rate shall be three dollars.

Sec. 3846 of the Political Code makes it the duty of the Assessor to demand Poll Tax of every person liable therefor, and on the neglect or refusal of such person to pay he must collect by seizure and sale of any personal property owned by such person.

Under sections 429 to 431 every person who refuses to give his own name or the name of any person in his employ, or who in any manner obstructs the Assessor or any of his deputies in the collection of the State Poll Tax, is guilty of misdemeanor, and liable to a fine of $500 or imprisonment in the County Jail or both such fine and imprisonment.

Only those persons under twenty-one or over sixty years of age are exempt. Poll Tax must be paid on demand.

THOMAS MOLLOY.

Assessor of Alameda County.

AN ORDINANCE.

An Ordinance Repealing Section 1 of An Ordinance Entitled, "An Ordinance Consolidating the Duties of County Clerk and Auditor and of Treasurer and Tax-Collector of Alameda County," and Thereby Separating the Duties of County Clerk and Auditor of Said Alameda County.

THE BOARD OF SUPERVISORS OF THE County of Alameda do ordain as follows:

SEC. 1, of an ordinance entitled "An ordinance consolidating the duties of County Clerk and Auditor and of Treasurer and Tax Collector of Alameda County" passed August 18th 1881, is hereby repealed.

SEC. 2—This ordinance shall take effect upon the first Monday after the first day of January, 1891 at 12 o'clock, Meridian.

BART MORGAN
Chairman of Board of Supervisors.

Attest: CHAS. T. BOARDMAN, Clerk.

Passed March 3rd 1890, by the following called vote, viz: Ayes: Messrs. Bailey, Brown, Pelouze and Chairman Morgan. Noes: None. Absent: Mr. Martin.

Notice to Creditors.

Estate of JOHN E. YARD, deceased.

NOTICE IS HEREBY GIVEN BY THE undersigned, administrator, with the will annexed of the estate of John E. Yard, deceased, to the creditors of and all persons having claims against the said deceased to exhibit them, with the necessary vouchers, within four months after the first publication of this notice, to the said administrator at his place of business at 15 5th street, rooms 8 and 9, Oakland, Cal.

J. R. RICHARDSON,
Administrator with the will annexed of the estate of John E. Yard, deceased.

Dated Oakland, February 11, 1890.

FRED V. WOOD, Attorney for Estate.

Notice to Creditors.

Estate of WILLIAM LOCKERMAN deceased.

NOTICE IS HEREBY GIVEN BY THE undersigned, administrator of the estate of WILLIAM LOCKERMAN deceased, to the creditors of, and all persons having claims against the said deceased, to exhibit them, with the necessary vouchers, within ten months after the first publication of this notice, to the said administrator, at the office of Hall & Earl, rooms 17, 18 and 19 Delger Block 907 Broadway street in the city of Oakland, in Alameda County, State of California which said office the undersigned selects as his place of business in all matters connected with said estate of WILLIAM LOCKERMAN deceased.

JAMES STANLEY.
Administrator of the estate of WILLIAM LOCKERMAN, deceased.

Dated Oakland, February 11th 1890.

Notice to Creditors.

Estate of MARKARET (or MARGARET) ALLENDORFF, deceased.

NOTICE IS HEREBY GIVEN BY THE undersigned, executor of the estate of of MARKARET (or MARGARET) ALLENDORFF, deceased, to the creditors of and all persons having claims against the said deceased to exhibit them, with the necessary vouchers, within ten months after the first publication of this notice, to the said executor at the office of his Attorney JOHN F. HANLON, Room 5, 432 Montgomery Street, San Francisco, which said office the undersigned elects as his place of business in all matters connected with said estate of MARKARET (or MARGARET ALLENDORFF, deceased.

CHARLES F. HANLON.
Executor of the estate of MARKARET (or MARGARET) ALLENDORFF, deceased.

Dated Oakland, February 11, 1890.

JOHN F. HANLON, Attorney for Executor, 432 Montgomery St., San Francisco.

Notice to Creditors.

Estate of THOMAS VARNEY, deceased.

NOTICE IS HEREBY GIVEN BY THE undersigned, executors of the last will and testament of Thomas Varney, deceased, to the creditors of, and all persons having claims against the said deceased, to exhibit them, with the necessary vouchers, within ten months after the first publication of this notice to the said executors, at the Bank of Livermore, in the town of Livermore, Alameda county, California, which said bank the undersigned select as their place of business in all matters connected with said estate of Thomas Varney, deceased.

THOS. H. B. VARNEY,
B. H. PITCHER,
JOHN TAYLOR.

Executors of the last will and testament of Thomas Varney, deceased.

Dated Oakland, March 4th, 1890.

Wm. Loewy, Frank J. French and G. W. Langan, Attorneys for Executors.

Notice to Contractors!

Santa Cruz Water Works.

BIDS WILL BE RECEIVED BY THE Risdon Iron Works, San Francisco, up to and including March 15th, 1890, for excavating and refilling trenches for 151,000 feet of cast and wrought iron pipes in the City of Santa Cruz and from city reservoir along county road to Cook's ranch, then up canyon to stone dam on Laguna creek; also for constructing wood trestles and covers; hauling and distributing 350 tons of cast iron pipe and 750 tons of wrought iron pipe along the line of trench.

Also for laying and making lead joints on the above cast and wrought iron pipe and fittings.

Plans and specifications of the above work can be seen at the store of Mr. W. Finkeldey, Santa Cruz, and at the Risdon Iron Works, San Francisco.

J. C. WILSON. C. A. O'BRIEN

WILSON & O'BRIEN.

Successors to J. MACDONOUGH & Co

Importers and Dealers in

ALL KINDS OF COAL & PIG IRON,

No. 41 Market Street,

CORNER OF SPEAR (Telephone No. 1,834) S. F

Legal.

Notice of Administrator's Sale of Real Estate at Private Sale.

NOTICE IS HEREBY GIVEN THAT PURSUANT to an order of the Superior Court of Alameda County, State of California, department one, made on the 24th day of February A. D. 1890, in the matter of the estate of Jane L. James, deceased, the undersigned, the administrator of said estate, will sell at private sale to the highest bidder, for cash in gold coin of the United States, and subject to the confirmation of said Superior Court, on Friday the fourth day of April 1890, all the right, title and interest that the said deceased, Jane L. James, and all the estate, right, title and interest that the said estate has by operation of law or otherwise, acquired other than, or in addition to that of said interest at the time of her death, in and to all those certain lots of land situated in the city of Oakland, County of Alameda, State of California, known and described as follows, to wit:

Commencing at a point on the easterly line of Adeline street, distant one hundred and six (106) feet and six inches, northerly from the northerly line of Twenty-sixth street running thence northerly along said line of Adeline street one hundred and four (104) feet, thence at right angles easterly two hundred and fifty four (254) feet to the westerly line of Chestnut street; thence southerly along said line of Chestnut street one hundred and four (104) feet; thence at right angles westerly two hundred and fifty four (254) feet to the point of commencement, the same being lots numbered ... and ..., in Block ..., as numbered and designated upon the map of survey of the northern extension of Oakland, filed November ..., in the office of the County Recorder of said Alameda County. Bids will be received for said parcels of said property or as a whole. Terms and conditions of sale: cash in gold coin of the United States. Bids or offers may be made at any time after the first publication of this notice and before making the sale and must be in writing and left at the office of R. Thompson, number 326 Pine street in the city and county of San Francisco, rooms 12 and 13. The said property consists of four lots fifty two feet front, by one hundred and twenty seven feet deep, all unimproved.

J. J. VASCONCELLOS,
Administrator of the Estate of Jane L. James, deceased.

February 24th 1890.

Probate Notice.

IN THE SUPERIOR COURT OF THE County of Alameda, state of California.

In the matter of the estate of George F. Crist, deceased.

Notice of time set for proving will, etc.

Notice is hereby given, that a petition for the probate of the will of George F. Crist, deceased and for the issuance to Johanna Crist, of letters testamentary thereon, has been filed in this court, and that Monday, the 17th day of March, A. D. 1890 at 10 o'clock A. M. of said day, at the courtroom of Department No. 1 of said court, at the Courthouse in the City of Oakland, in the County of Alameda, has been set for the hearing of said petition, when and where any person interested may appear and contest the same.

Dated Feby, 28th, 1890.

CHAS. T. BOARDMAN,
Clerk

By ROBERT EDGAR, Deputy Clerk

WILLIAM F. GIBSON, 206 Sansome St., S. F. Attorney for Petitioner.

Probate Notice.

IN THE SUPERIOR COURT OF THE county of Alameda, State of California.

In the matter of the estate of Nathaniel Purington, deceased.

Notice of time set for proving will, etc.

Notice is hereby given that a petition for the probate of the will of Nathaniel Purington, deceased, and for the issuance to Stephen W. Purington, of letters testamentary thereon, has been filed in this court, and that Monday, the 17th day of March, A. D. 1890, at 10 o'clock A. M. of said day, at the courtroom of Department No. 3, of said court, at the Courthouse in the City of Oakland, in the county of Alameda, has been set for the hearing of said petition, when and where any person interested may appear and contest the same.

Dated Feb'y 28, 1890.

CHAS. T. BOARDMAN, Clerk.

By ROBERT EDGAR, Deputy Clerk.

Probate Notice.

IN THE SUPERIOR COURT OF THE County of Alameda, state of California.

In the matter of the estate of Abbie S. Barnard, deceased.

Notice of time set for proving will.

Notice is hereby given, that a petition for the probate of the will of Abbie S. Barnard deceased, and for the issuance to Henry Rogers of letters testamentary thereon, has been filed in this court, and that Monday, the 24th day of March A. D. 1890, at ten o'clock A. M. of said day, at the courtroom of department No. 1 of said court, at the courthouse in the city of Oakland, in the county of Alameda, has been set for the hearing of said petition, when and where any person interested may appear and contest the same.

Dated March 7th, 1890.

[Seal] CHAS. T. BOARDMAN, Clerk,
By ROBERT EDGAR, Deputy Clerk

STANLEY, STONEY & HAYES Attorneys for Petitioner 4 Sutter Street San Francisco, Cal.

Notice of Street Work.

NOTICE IS HEREBY GIVEN, THAT ON the 28th day of February, A. D. 1890, the City Council of the City of Oakland passed Resolution of Intention number 14,751 to order the following street work to be done, viz: That Durant street at its crossing with Broadway, Franklin and Webster streets, have constructed thereon in each of said crossings, two catch basins with conduit pipes also the curbing, macadamizing and crosswalks, with catch basin ... said Broadway crossing. All manhole and catch basin covers within the limits of said work to be brought to grade.

For further particulars reference is hereby made to said resolution and specifications for sewer work on file in the office of the City Clerk of the City of Oakland. This notice shall be published for six days in THE OAKLAND DAILY EVENING TRIBUNE being the newspaper designated by said City Council for such publication.

Oakland, March 7th, 1890.

J. S. WALL,
Superintendent of Streets of the City of Oakland.

Notice of Street Work.

NOTICE IS HEREBY GIVEN, THAT ON the 28th day of February, A. D. 1890, the City Council of the City of Oakland passed Resolution of Intention number 14,753 to order the following street work to be done, viz: That Twenty-first street from the westerly line of Broadway to a westerly foot distance of 340.90 feet up the northerly line of Twenty-first street and 334 2 12 feet upon the southerly line of Twenty-first street, be graded, curbed and macadamized to the official line and also be sewered with a vitrified stone pipe, and have manholes and branches constructed thereon; also that at its intersection with Broadway all manholes and catch basins be brought to grade.

For further particulars, reference is hereby made to said resolution and specifications for sewer work on file in the office of the City Clerk of the City of Oakland. This notice shall be published for six days in THE OAKLAND DAILY EVENING TRIBUNE being the newspaper designated by said City Council for such publication.

Oakland, March 7th, 1890.

J. S. WALL,
Superintendent of Streets of the City of Oakland.

Notice of Street Work.

NOTICE IS HEREBY GIVEN, THAT ON the 28th day of February, A. D. 1890, the City Council of the City of Oakland passed Resolution of Intention number 14,752 to order the following street work to be done, viz: That Thirty-second street from the center line of ... street to ... a ... sewer in ... street be sewered with vitrified ironstone pipe and have manholes, ventilating manholes and "Y" branches constructed thereon.

For further particulars, reference is hereby made to said resolution and specifications for sewer work on file in the office of the City Clerk of the City of Oakland. This notice shall be published for six days in THE OAKLAND DAILY EVENING TRIBUNE, the newspaper designated by said City Council for such publication.

Oakland, March 7th 1890.

J. S. WALL,
Superintendent of Streets of the City of Oakland.

DIVIDEND NOTICE.

Home Mutual Insurance Co.

A DIVIDEND OF ONE PER CENT (1%) on the capital stock of this company having been declared, payable on and after March 10, 1890, stockholders residing in Alameda county can collect the same at the Alameda county branch office of the company, 900 Broadway.

HARRY B. HOUGHTON
Secretary Alameda County Branch.

A FATALITY.

An Ironing Machine at a Laundry Breaks.

ONE GIRL KILLED AND ONE WOUNDED

Explosion in a Steam Chest Used to Heat a Mangle at the Contra Costa Laundry.

By the bursting of a mangle at the Contra Costa Laundry at 5:30 P. M. yesterday, Mary Rogers, 15 years of age, residing with her parents at 319 Louisa street in North Oakland, met with almost instant death, and her companion, Annie Martin, aged 16 years, received such serious injuries that her death is momentarily expected. She is now attended by her mother, sister and brother at her bedside in the Receiving Hospital, while her spiritual priest, Rev. Father McNally, is offering every consolation of sympathetic advice and religious hope to his suffering and unhappy parishioners.

The mangled body of Mary Rogers lies at the Morgue, where an inquest will be held this evening, and all day long friends have called to view the ghastly sight.

The two girls were constant companions, and worked at the same machine. Annie's duty was to feed clothes into the rollers, while Mary stood at the other side to take them as they came through. The girls had just returned from their evening meal, and were preparing to do some more work and other ironers were in the room. Just after the machine had been started the explosion occurred, and a portion of the jacket enclosing the cylinder of the mangle weighing over 300 pounds was hurled a distance of twenty feet, striking the two girls full in the face and narrowly missing John King, who was working another machine near by. The girls were dashed against the ironing machine attended by King and thence to the floor. Mary was quite dead, her head being badly crushed and her body mangled. Annie's skull was crushed but she was not killed. She moaned as if conscious of her agony and there was feeble movement in her body.

Superintendent Griswold, who was standing on the south side of the machine, was dashed to the floor by the concussion, which was plainly felt several blocks away.

After the explosion King rushed from the room and alarmed the workers in other parts of the building, and soon the room, where lay the bleeding and mutilated bodies, was crowded with a frantic throng. The crushed and bleeding body of the dead girl was covered with a sheet, and soon the police ambulance conveyed the wounded girl to the Receiving Hospital.

The father and the mother of the dead girl arrived about the time that Coroner Evers and Deputy Hart did, and, as the crushed body was lifted into the receiver, the mother gave a shriek, and she fainted as she caught sight of the torn and crushed body, with blood still oozing from the ghastly wounds. The father could not control his tears, nor could he speak, and, as the railroad employes looked upon them, not a few cried as if their hearts would break.

The machine which exploded was a new one just completed by the Oakland Iron Works, and had been run only a few hours. It is composed of an iron bed and frame, in which is set a cylinder revolved by belts. On top of the cylinder, and half surrounding it, is a steam chest, semi-circular in form and hollow, into which hot steam is introduced at a pressure of about sixty pounds, for the purpose of heating it. This jacket was made of cast-iron and closed at each end by heavy plate iron, secured by bolts. It was the upper portion of the shell that blew off, the fragment torn off being six feet long by twenty-five inches in width and half an inch thick, weighing over 300 pounds. In its flight it passed between the heating pipes and belts of the ironing machine, and flew edgewise through a space not more than three feet wide and fell to the floor twenty feet away without injuring any of the machinery. Another smaller fragment was hurled thirty feet and landed in a clothes basket. The exploded mangle was made to order by the Oakland Iron Works, and was the first ever made by that company. After being completed the steam chest had been tested at the iron works in the presence of the owners of the laundry. It is supposed that a flaw in the iron caused the explosion.

Four other steam mangles are in the room, all of them having been made in the East, and two of them have run for over two years.

The employes of the laundry speak in the highest terms of little Mary Rogers, and everybody liked her. It is said by others of her companions that she had appeared sad all day and sang sad songs, telling her friends who asked what the matter was that she had the blues. The blow that killed her crushed the left side of the skull, and the body was scalded frightfully by the steam.

Annie Martin lies at the Receiving Hospital, and her condition was reported easier this morning. Her skull is fractured and her right arm is broken below the shoulder. It is feared she is injured internally. The mother said her daughter had worked in the laundry about five years. She had supported the family during all this time, and she was in despair now that her support was dying.

The condition of Annie Martin, the young girl who is at the Receiving Hospital, was much improved this afternoon, and hopes are now entertained of her recovery.

INEXPLICABLE.

The Maker of the Mangle Cannot Account for the Explosion.

T. L. Armstrong, Manager of the Oakland Iron Works, says he is absolutely at a loss to account for the explosion at the Contra Costa laundry last evening, and he has seen no one who could frame a theory in regard to it. He says that all along the edge of the fracture the iron is perfectly clean, showing not the slightest sign of a flaw. Before the mangle left the works it was set up close to the engine and thoroughly tested. Steam in the engine boiler was run up to 80 pounds, giving a pressure of fifty pounds to the mangle. The connection at the laundry is with the same sized pipe as that used at the works, and the mangle is very much further from the engine. Mr. Armstrong is greatly grieved at the sad accident, but insists that there was no carelessness whatever in the construction of the mangle and that all necessary precautions in the way of testing were taken before it left his hand.

SUPERIOR COURT.

Department One—Greene, Judge: March 11th:

No proceedings.

Department Two—Gibson, Judge: March 11th:

No proceedings.

Department Three—Ellsworth, Judge: March 11th:

Foster vs. Brotherhood of Carpenters—trial.

Estate of W. Curtis—contest to probate of will.

CALENDAR FOR TO-MORROW.

Department One—No Proceedings.

Department Two—No Proceedings.

Department Three—Fischer vs. Creditors; hearing.

A JUROR IN A FIT.

Julius Fox Has an Attack of Epilepsy in Court.

Judge Ellsworth's courtroom was the scene of two sensations this morning. A lady fainted during the progress of a trial, and later a juror created considerable excitement by falling down in the jury box.

The case of Foster against Oakland Union, No. 36, Brotherhood of Carpenters, to recover $5000 damages for being expelled from the union was on trial before a jury. The plaintiff had put in all his testimony, and Attorney A. A. Moore had just completed an elaborate argument on a motion for a nonsuit, when Julius Fox, a juror, who resides in Alameda, was taken with an epileptic fit and fell down in the jury box. The proceedings of the court were stopped, and the sick juror was laid out on a bench. Dr. Legier was summoned, and, after making an examination, announced that all Fox needed was rest, and he would come around all right.

The court granted the motion for a non-suit and the jury was discharged.

It was deemed unwise to remove Fox from the courtroom, and he still lies in the jury box surrounded by the members of his family. This afternoon he had a stroke of apoplexy and is in a critical condition. Dr. Hess was summoned, and announced that, in his opinion, Mr. Fox is in a critical condition, and may not leave the courtroom alive. The physician gave orders that no attempt shall be made to remove him from the courtroom until 6 o'clock. The juror is unconscious, and those who have seen him believe him to be dying.

IMPROVING ALAMEDA.

Roadways, Sidewalks, and Sewers in the Neighbor City.

Supervisor Martin Recovers His Health and Will Be a Candidate for Re-election.

Another effort will be made to open Taylor avenue, between First and Second avenues.

Suit has been filed by Dr. Beatty against W. J. Batchelder to recover $63 for services rendered.

Miss Mamie Morse, clerk in the Street Superintendent's office, is confined to her home on Alameda avenue by illness.

Ground will be broken to-morrow for the foundation of Fritz Boehmer's business block, corner of Park street and Central avenue.

Supervisor D. W. Martin, who has been suffering from la grippe the past two weeks, is now able to be around, but is still weak. He stated on Park street this morning that he will be a candidate for re-nomination for Supervisor this coming fall.

The City Trustees.

The City Trustees held but a short session last evening, owing to the absence of Messrs. Neal and Volberg. A petition was received from Columbus Bartlett, A. Muller, and A. B. Barnum, asking that Bay street, which was recently graded and curbed, be now macadamized, and a resolution of intention for the work was ordered to be prepared.

Permission was granted to L. H. Bissell to lay a water pipe from H. D. Herbert's place to Bissell's, on Morton street.

Mrs. Annie Salaro, through her agent C. F. Carlson, asked that a cement walk be laid on the north side of Santa Clara avenue, between Walnut and Willow streets, and the matter was referred to the Street Superintendent.

A protest was received from George H. Bew, E. A. Miller and others, objecting to an order of the trustees to lay a cement walk in front of their premises on Clinton avenue, as they have a wooden sidewalk in good condition. The protest was effectual, and the order withdrawn.

J. C. Fossing was granted permission to lay a concrete walk in front of his new residence on Pacific avenue near Oak street.

The Street Superintendent reported the completion of the crossings on Encinal avenue and Regent, Broadway, Park, Chestnut, Union, Grand and Paru streets; also, that the labor bills in the Street Department for last week amounted to $82.87.

S. Somerville, the engineer of the electric light works, reported that the running expenses of the works during February amounted to $711.68.

The contract to lay a cement walk on the west end of Weber street, was awarded to the Gray Brothers, at 11½ cents per square foot.

Six bids were received for the grading and curbing of Clinton avenue, and were referred to the City Engineer to determine the lowest.

A warrant for $1600 was ordered to be drawn to redeem $2000 worth of school bonds of the issue of 1874, and the same amount of the issue of 1878.

MARRIED IN COURT.

A Question as to Whether Judge Gibson Kissed the Bride.

A license was issued yesterday afternoon authorizing the marriage of Frederick Frey, aged 37 years, and Nellie London, aged 29 years, both residents of San Francisco. The parties desired to be married by a Superior Court Judge, so they repaired to the court house where the services of his Honor Judge Gibson were invoked. In this line of official duty his Honor is in his element, and it is said of him that, unlike his colleague, Judge Ellsworth, he never fails to kiss the bride. He considers it a part of his official duty to give a judicial kiss and the smack is always on the mouth. The stories, however, are conflicting as to whether His Honor kissed the bride yesterday, and those who witnessed the ceremony are reluctant to giving away His Honor.

HAPPY ONCE AGAIN.

A Divorced Couple Who Could Not Live Apart.

A pretty little lady, answering to the name of Susan F. Driscoll, called at the County Clerk's office yesterday afternoon and announced that she desired to secure a license giving her permission to marry James A. Driscoll. She was desirous of having the matter kept very quiet, and was even willing to advance a little sum to prevent the publication of the license. The young lady seemed so happy that she could not keep her secrets to herself, and told how she had been divorced from her husband, whom she was again going to marry. She related that she was tired of living apart from him, and would never marry any other man. They had made up their differences, and concluded that it would be better to travel through life together.

Defaulting Jurors.

A number of citizens summoned to serve as jurors in the police court failed to respond to their names this morning. Justice Henshaw thereupon issued bench warrants for their arrest for contempt of court, and some of them were taken to the city prison this afternoon, among them being Messrs. Cushing, Smith, Stockweather and Schollhaus.

A Lecture at Snell Seminary.

The first of the six lectures by Miss Florence Williams upon "Women's Lives" was delivered at Snell Seminary this afternoon.

THE LOTTERY CASES.

A Bitter Legal Contest in a Test Trial.

The first of the long list of lottery cases was brought up for trial in Justice Henshaw's court this morning, a test being made in the case against Ah Him. From the moment the impaneling of the jury began it became evident that the legal fight would be a hot one, challenges being many and frequent, and technicalities raised on almost every available opening. Attorney Chapman, who for the defense, opposed Prosecuting-Attorney Church, made his particular point on whether or not the jurors would accept as true the testimony of Chinese witnesses. Some of the responses were rather startling, one of the questioned men stating that he thought a Chinaman in both lies and steals naturally. Another said that he would not believe a Chinaman if a white man testified against him, but the blunt statement of Captain Mallett was perhaps the best of all.

In response to a query from Mr. Chapman, he said, "My dear sir, I am against all the tribe, and I would not believe a Chinaman, dead or alive. In fact, I would not believe one of them if he stated something that I knew to be true." Needless to say he was excused.

By noon, after thirty-six individuals had been examined, a jury was obtained and the court then adjourned until 1:30, when the taking of testimony began.

TO MISS KENNEDY.

A Testimonial From Teachers of Oakland Public Schools.

Miss Kate Kennedy has been presented with a testimonial of esteem by the teachers of this city. This must be gratifying to her, even in her illness, as it plainly shows that her efforts in behalf of the rights of the teachers of the state have not gone unappreciated.

All the teachers in this state will feel secure in their positions, knowing that they are not entirely subject to the caprices of politicians.

The resolutions are as follows:

We, the undersigned, teachers in the public schools of the city of Oakland, desire to express to you our personal and professional sympathy in view of the successful issue of the suit you have so long and perseveringly maintained in the defense of your rights as a woman and a public school teacher. We recognize the fact that this suit has been prosecuted by you for the furtherance of the principles of right and justice, rather than for the mere pecuniary results to yourself. While we congratulate you, therefore, on the recovery of the money so long unjustly withheld, we congratulate you still more that your courage and strength have won a victory and established a precedent of the greatest value to your sisters in the profession; that through your efforts the highest tribunal in the State has placed upon record a decision which promises that a just and courageous woman shall be protected by the laws of her country against the maneuverings of politicians.

We regret to learn that failing health compels your retirement from the profession, which you have been for so many years a distinguished member, and we beg you to accept our kindest wishes and sincere assurances of respect and esteem.

THE WEST END OF TOWN.

A Painter Falls Forty Feet From a Scaffold.

New Flats Building on William Street, Between Wood and Willow Streets.

H. P. Nessing has left for his ranch in Los Gatos.

Harbor Lodge, No. 253, Order of Odd Fellows, will meet at Faternity Hall tomorrow evening.

Thomas R. Bassett, the contractor, is erecting for Giles H. Gray six flats, to cost $7500, on William street, between Wood and Willow streets.

The old Grand Western Restaurant was sold out by the Sheriff this morning. Walter Price and others had attached the place for bills due.

On the 21st of this month Sunset Rebekah Degree Lodge, No. 109, will give at Hanson's Hall a musical and literary entertainment, ending with a dance.

John A. Jones, a baggageman on one of the trains running between here and Winnemucca, returned from one of his trips this morning. He says that there is a great deal of snow in Truckee. There was a big storm there on Friday and Saturday. The snow plow is still working, and the road is clear.

Walter Siedentopf, a painter, whose place of business is on Seventh street, near Peralta street, had a very narrow escape from death yesterday afternoon. He was engaged in putting up a scaffolding in front of Mr. Albrecht's house, on Eighth street, between Peralta and Henry streets, with the intention of painting the house. He was on the roof of the house fastening a large hook to the cornice when he lost his balance and fell to the ground, a distance of forty feet. He lay stunned for a while, but soon rose, and upon examining himself found that except being a little stiff he was uninjured.

ONE OF THE PIONEERS.

The Funeral of the Late Nathan C. Paddock.

Nathan C. Paddock died, on Sunday night, at his residence, 1111 Adeline street, after a two months' illness. The cause of death was blood poisoning, with complications. Mr. Paddock was a native of Massachusetts, and was aged 70 years and 6 months. He came to California from Boston in 1849, and went into the flour trade in the firm of Barker & Paddock. Accumulating a competence, he settled down to its enjoyment. About five years ago he removed to Oakland, where he has ever since resided.

At two o'clock this afternoon funeral services over his remains were conducted at the Adeline street residence by the Rev. C. W. Wendte, of the First Unitarian Church. Only the family and immediate friends were in attendance. The interment was in Mountain View Cemetery.

Surviving Mr. Paddock are a widow and five grown children—two sons and a daughter—one of whom is Mrs. Lincoln Brooks, the well known singer.

THEY ARE STEPCHILDREN.

The Peculiar Clause in Mrs. Richard's Will Explained.

The will of Mrs. Cornelia Richards, which was filed for probate a few days since, contained a clause wherein she referred to "her beloved son, William Richards" and "her beloved daughter, Kate Foster, of Ireland."

The petition for the probate of the will, however, set forth that the decedent left surviving her no children nor any issue of any deceased children. As the lady made a large number of charitable bequests, it was feared by some that this discrepancy between the will and the petition for the probate of the will might cause some trouble. Attorney W. C. Wallace, who filed the will for probate, called at the County Clerk's office this morning to examine into the matter. He represents Mr. Down who is attorney for the estate. Mr. Wallace states that he has been informed that young Richards and Mrs. Foster are stepchildren of the deceased, and hence the discrepancy is explained.

Unless you read THE TRIBUNE you miss the telegraphic news.

SHE MISTOOK THE TRAIN.

A Young Woman Fatally Wounded at Twenty-third Avenue.

Thinking She Was Avoiding an Approaching Train She Steps Upon the Track in Front of It.

At about 7 o'clock this morning Miss Jennie Clymer, a niece of W. C. Ironmonger, who resides south of the railroad track, about 300 yards east of Twenty-third avenue station, started to come to Broadway. She walked along the track, and as she saw, as she supposed, the local train coming from Fruitvale. She ran along between the tracks, and as the train approached stepped over on the main line track to be out of the way of the train. It so happened that she was ahead of time, and instead of the local train it was the train from Livermore and Niles that was approaching.

Just before the train struck her she discovered her mistake and attempted to step off, but was too late. The pilot of the engine struck her, throwing her off into the ditch on the south side of the track. The unfortunate girl was picked up and taken to her uncle's residence, and Dr. E. H. Woolsey with Dr. Taylor and Dr. Dunn were summoned. The girl was unconscious when picked up, and remained so. The right leg was broken in two places below the knee, and the chest was badly bruised. She will probably be dead when this is read in THE TRIBUNE, as the physicians were agreed there was no chance for life, and it was only a question of a few hours when death would relieve her sufferings. She was 27 years of age, and had been in Oakland only a few months. She was an active member of the Harrison-street Baptist Church, and Rev. George B. Rieman, the pastor, states that she was an enthusiastic worker. Her father is in the East, and her mother is dead.

A SIDE TRACK.

Property Owners Object to Its Maintenance.

On Broadway, between Seventh and Eighth streets, in the section now being paved with bitumen is a side track, previously used by cars of the East Oakland street car line. This morning workmen were engaged in raising it to the grade of the street, but even then it will be an eyesore to some of the residents and travelers in the property affected. They assert that the track is not now used and therefore should be removed, and they further add that no franchise was ever granted for its construction. An appeal has been privately taken to the Board of Public Works, who have, however, taken no action in the matter, and Street Superintendent Wall has also been approached on the subject. Although recognizing that the street is being injured by the track being maintained there, Mr. Wall says that he can do nothing in the matter until he receives orders to remove it, but if he does he will tear it up.

Necrology.

John Laughlin, one of the best known men in the southern end of Alameda county, died on Sunday from an attack of influenza of about a week's duration. He was a member of the firm of Lourie Brothers, which has a butcher business between Centerville and Alvarado. "Johnny" Laughlan, as he was popularly known and called by everyone, was a member of the Board of Trustees of the Alviso school district and had been for several years. His funeral took place yesterday from his residence in Alvarado.

Dora Zenneil of 1470 Thirteenth avenue died yesterday at the age of 46 years. Deceased resided in this city since 1880.

William Symes, 36 years of age, died at his residence, 822 Brush street, last evening. The funeral will be held tomorrow. Interment, St. Mary's Cemetery.

Mrs. Mary Campbell, 21 years of age, died at 471 Fourth street last night, of a complication of diseases. The funeral services will be held tomorrow. Interment at St. Mary's Cemetery.

Mrs. Minnie Messmer, 56 years of age, died Sunday at 2080 Thirteenth avenue. The funeral was held this afternoon at 2 o'clock.

Hardina Richardson, aged 43, died this morning at 957 Fifth street. Her husband has been employed by W. J. Dingee for many years.

Hannah Moses, a recent arrival in the city, died this morning at the age of 61. Her remains will be shipped to Woodland where her relatives reside.

The Late R. M. Davis.

An autopsy on the body of Richard M. Davis, who was found dead in bed at his home in East Oakland yesterday morning, revealed the cause of death to have been aneurism of the heart.

Captain Freeman's Estate.

Appraisers of the estate of the late Captain John H. Freeman filed a report yesterday, placing its total value at $42,601, exclusive of real estate in Los Angeles worth between $3000 and $4000.

ILLEGALLY ANNEXED.

That is What the Courts may Decide in the Adams Suit.

Vernon Heights has been illegally annexed! The city of Oakland is not entitled to the territory recently taken within her bounds and the city tax collectors will have to refund the thousands of dollars collected from the people in that territory. If this is the decision to be rendered by the courts in the suit of Edson Adams against the city, the city of Oakland will be retarded in its growth and the councilman who was to be at large in that district will never roam through the corridors of Oakland's municipal building. There will then be only one way to get that territory annexed to Oakland, and that is, to have it brought in by the Peoples Express and Transfer Company which checks baggage to all parts of the United States from your residence, besides doing a general express business. Telephone 326. Office 425 Tenth street.

TO CHICAGO WITHOUT CHANGE

Union Pacific Railway Excursions leave Oakland every Tuesday and Thursday. Pullman tourists cars from Oakland to Chicago. Kansas City, Omaha and Denver without change. The Union Pacific is the only line which runs cars through to these points via Ogden. Rate to Missouri River, $35. For full information apply to GEO. B. SEAMAN, Pass. Agent, Twelfth and Broadway.

NOTICE TO PASSENGERS

Going East, The Atlantic and Pacific Railroad is the favorite winter route on account of its *freedom from snow blockades*. Pullman Palace sleepers and Tourist cars leave Oakland pier daily and run through to Kansas City and Chicago, without change. Special excursions every Thursday. See J. J. Warner, Passenger Agent, 672 Broadway, S. E. corner of Tenth street.

PREPARING for opening day, M. Re Wilson, millinery, 1255 San Pablo avenue, and 506 Fifteenth street.

DISSATISFACTION impossible when using Sperry Flour.

DEEDS AND MORTGAGES.

Specially reported up to noon each day for The Tribune.

DEEDS.

SATURDAY, March 8th.

L. N. Cobbledick to F. E. Cobbledick, his wife—NW Fourth avenue, 50 NE from East Eleventh street, NE 37½x100, Oakland ..... Gift

Isabella R. Irving et al to S. J. Clarke—All interest in estate of H. P. Irving, deceased ..... $ 2500

S. J. Clarke to George Leviston—Same 10

H. W. Wheeler et al to L. H. Sohmann, assignee—W Broadway, 82½ S from Eagle avenue, S 50, W 121, N 38, W to Alameda railroad N to a point, E to beginning, Alameda 1

Emil Greenebaum et al. to Wm. Reed—Block 11 to fractional blocks 8 and 9, Northern addition to Livermore 250

Jos. Waterman et al. to W. P. Bartlett—1 acre on County road, 100; also lot fronting 100 feet on said road, Murray township 1

Emil Greenebaum to same—Lots and blocks in Northern addition to Livermore 1

G. C. Stanley to E. Greenebaum—Lots 1, 2, 3, block 34; lot 10, block 13; lots 5 and 6, block 38, Northern addition to Livermore quit claim 1

W. P. Bartlett to same—Lots and blocks in same tract, also plots 8, 13 to 14, Mountain View tract, Livermore 1

O. E. Hotchkiss to Mary Losey—Lots 3 and W ½ lot 2, block O, Harmon tract, Oakland township 10

W. F. Wise to Adam Kinft—Lots 16, 17, 18, block 18, N Alameda tract, Brooklyn township 1200

C. E. Van Atarince to Niles L. Carlson—SE Ninth avenue, 250 NE from East Twenty-fourth street, NE 25x150, Oakland 600

John Gillam to Mary E. Risley—N Encinal avenue, 450 E from High, E 50x110, Alameda 5

E. P. Heald et al. to A. Koenig—Lots 6, 7, 8, block C, Heald Twenty-third avenue tract, Brooklyn township 1

M. J. Granger to S. O. De Trost—N Central avenue, 111.77 E from San Pablo avenue, E 50x80, Oakland township 700

W. P. Ledington to G. A. Ziel—SW corner San Antonio avenue and Park street, S 70, W 121, N 50, E 13¼, Alameda 10

A. V. Bills and wife to Alex McBean—8.08 acres, portion Pleasant Valley tract, Oakland township 1

TUESDAY, March 11th.

James E. Turner to Charles Koehn—S ½ of NW ¼ and S ½ of NE ¼, section 8, township 3 S, range 1 E ..... $ 10

R. S. Marston to W. F. Sperbeck—All interest in lots 25, 26, 12 and 11, block 17, Oakland 5

Beulah Park C. M. Association to George Harter—Lots 32 to 11, block C, and lots 192 and 13, block I, Beulah Park C. M. Association, Oakland 10

Rebecca Vanler to Frank V. Aeser—Lot 10, Ghirardelli tract, Berkeley township 10

G. L. Merritt to Ruth A. Merritt, his wife—Lot 11, Roberts Addition to Irvington ..... Gift

W. E. Andrus to H. L. Adams—S Thirty-second, 100 E from Union, E 25x100, Oakland 10

F. R. Grannis to J. N. Abbay and wife—Lot 1, block 2100, Alden tract at Temescal 700

C. A. Bailey to J. E. Woolsey—Lot 16, block F, Woolsey tract, Oakland township 400

E. F. Vecdon and wife to J. C. Bassett—S Twentieth, 150 W from Curtis, W 25.16x100, Oakland 1350

J. P. Kerby to Max Grnenberg—Lot 90, Encinal Park tract, Alameda 10

C. H. King and wife to David Rutherford—72 acres on old County road from Oakland to San Leandro, Brooklyn township 10

M. E. Godfrey et al to Martin Godfrey—Lot 48, Encinal Park; also S Pacific avenue, 599½ W from Anchrabunga, 22 acre tract, W 50x150, Alameda ..... Gift

John Chatt to Mary S. Willis—E Union, 40 E from Bancroft Way, N 40x110½, Berkeley 600

John D. Levis to Louise Hardie—NW Adeline, 297 NE from Monroe, NE 50x158½, Berkeley township 10

W. E. Brown to J. J. Schrieber—Lot 19, block 22, Oak Shade tract, Alameda 10

Morgan Sulzer to C. W. Burgans—NW Twentieth avenue, 100 SW from East Nineteenth street, SW 40x125, Oakland 2700

C. H. Vogie to T. G. Mahoney—Subdivision A, lot 5, block 799, Watts tract, No. 2, Oakland 10

J. C. Mitchell to A. M. Swain—Lot 1, block 6, College homestead, Berkeley ..... Gift

John G. Klumpke to C. Schreiber—Subdivisions A, B, C, D, lot 10, block 792, Watts tract No. 2; also lot 20, block 491, Briggs tract No. 2, Oakland, quitclaim 10

A. D. Thomson to F. A. Berlin—Lots 21 to 27, block 89, Northern addition to Brooklyn 5

W. W. Woodcock to Frank Ench—Northeast Eleventh avenue, 300 NE from boundary line Clinton, NE 150 x150, Oakland 10

William B. Mayhew to Pauline Ench—Northeast Tenth avenue at intersection NE line Clinton, SE 150 x NE 50, Oakland 10

A. M. Benham et al. to K. Colburn—Lots 11 and 12, block F, Klinknerville tract, Oakland township 10

D. F. Bernal to Mrs. C. Lilienthal—5 acres, portion plot 21, Rancho El Valle de San Jose, Murray township 10

Same to Lawrence F. Hickey—19.86 acres, portion same plot 10

Ed Schieffelin to Alvan Roundy—W Park street, 175 S from Buena Vista avenue, S 75x116, Alameda 10

H. T. Beckel to W. M. Hatfield et al—W Union, 190 N from Twenty-fourth, N 200x230 to Poplar, Oakland 10

Bank of California to George W. Sessions—SE corner East Twenty-fourth street and Seventeenth avenue, E 200x210, Oakland 5

MORTGAGES.

TUESDAY, March 11th.

George W. Teeple and wife to Oakland Bank of Savings—E corner East Sixteenth street and Twenty-first avenue, SE 40x140, Oakland ..... $ 1600

John Soltau to Charles A. Lund—Portion 4 acre lots 21 and 22, Four Acre tract, Alameda 200

David Rutherford to C. H. King—7.72 acres on Sausal creek, Brooklyn township 10,000

Elliott F. Scott and wife to John Stewart—Lots 38 and 39, Mitchell tract No. 2, Oakland 300

C. M. Langhelm to C. W. Wilkins—Lots 47 and 48, Kimball tract, Oakland township 200

Michael White and wife to Union Savings Bank—E Groove, 200 S from Twenty-eighth, S 30x84, Oakland 600

Anna Sherman to Augusta Wineman—E Schiller, 125 N from Railroad avenue, E 105xN 50, Alameda 750

F. G. Conkling to Union Savings Bank—S corner East Seventeenth street and Fourth avenue, SE 13x75, Oakland 2500

Abram Trombley to Oakland Bank of Savings—E Union, 250 N from Thirtieth, N 25x133, Oakland 300

W. A. Bobbitt and wife to Alameda Building and Loan Association—W Park, 163½ S from San Antonio avenue, S 25.3, W 168.2½, N 25, E 167.3½, Alameda 600

Patrick Sugrue and wife to Puget Sound Lumber Company—W Cypress, 207 S from Fifth, S 52, W 318.9, N 52, E 318.9, Oakland 488

William Mails to Homestead Loan Association—S Fairview street, 125, W from Adeline, W 30x100, Oakland township 1200

Alvan Roundy to Oakland Bank of Savings—W Schiller street, 115 S from Railroad avenue, S 50x105, Alameda 1500

Rush of linen to the nose, colds and sneezes, stopped by Ammen's Cough Syrup.

MINING STOCK REPORT.

SAN FRANCISCO, March 11.

250 Alta Con	65	300 Mex	3 10
300 Alta	1 2	100 New Queen	70
200 Belcher	1 55	200 N B I	1 10
100 Bullion	60	500 Nevada	15–1 20
100 Caledonia	20	200 Occid'tl	1 00
100 Chollar	2 25	200 Ophir	3 95
300 C W F	3 10–3 00	500 Overman	1 80–1 65
10 Challenge	3 45	520 Savage	1 80–1 85
250 C Imp	40	250 S B & M C	1 40–1 35
100 G N V	35	290 S Nevada	15–2 20
250 C Point	1 80	250 S Hill	30
700 Del Monte	1 00–95	250 U Con	2 25
225 G & C	1 35–1 30	50 Utah	50
300 H & N	2 40	100 Y Jacket	1 95
300 Justice	1 35		40

The branch office of the Western Union Telegraph Company in THE TRIBUNE counting room, Galindo Hotel Building, is directly connected with all wires leading out of Oakland.

The complete telegraphic report of THE TRIBUNE is not a condensation of the news made in San Francisco. It is the entire report of the Associated Press telegraphed directly to THE TRIBUNE.

Used by the United States Government, Indorsed by the heads of all the great universities, and Public food analysts, as the Strongest, Purest, and most Healthful. Dr. Price's Cream Baking Powder does not contain Ammonia, Lime, or Alum. Dr. Price's Delicious Flavoring Extracts Vanilla, Lemon, Orange, Almond, Rose, etc., do not contain Poisonous Oils or Chemicals. PRICE'S BAKING POWDER.
NEW YORK. CHICAGO. SAN FRANCISCO.

GRAND OPENING

OF THE NEW

Maison Piedmont Restaurant and Confectionery

COR. 8th and WASHINGTON STS.

This Establishment is the Finest on this side of the Bay, with SPECIAL DINING PARLORS for families and parties. The Proprietors are Professional Caterers themselves, and will give their individual attention to PARTIES, DINNERS and WEDDINGS.

We extend a Cordial Invitation to Everybody to give us a call.

CUSIN & ERNEST, Proprietors.

1000-ROCKERS-1000

The SPECIAL feature this week at our Great Clearance Sale will be the sale of Rockers.

One glance in our show-windows at prices and assortment will convince you of the genuineness of the sale.

California Furniture Co.,

N. P. COLE & CO.

Starr King Building, 117-123 Geary St., San Francisco.

Beautiful Location for Homes.

150-LOTS-150

—IN THE—

MOSSWOOD TRACT

On Telegraph Avenue.

Easy Terms and Low Prices; street cars pass the Property on Telegraph avenue and on Broadway on the east; elegantly improved places in the vicinity. These desirable lots are just outside of the city limits, having all the benefits without taxation.

TITLE PERFECT

TERMS—Only one fourth cash, and balance in monthly installments or in one, two, or three years.

BENHAM & THOMAS, Sole Agents, 471 9th St.

LEONHARD & SCHAEFER,

—WHOLESALE AND RETAIL DEALERS IN—

Wines and Liquors,

1232 and 1234 San Pablo Ave., Oakland.

CALIFORNIA WINES AND BRANDIES A SPECIALTY.

—PURE—

California, Los Gatos and Saratoga Wine Co

LAMPING & CORBIN, Agents,

478 TENTH STREET, OAKLAND.

TO THE MOUNTAINS—A LADY desirous of going East, in consequence of ill health, will sell or trade her beautiful mountain ranch on most liberal terms. Apply immediately to C. P. McElroy, Attorney at Law, 921 Broadway, room 9. mh11-1wx

WANTED BY A MAN AND WIFE—a nicely furnished room or suite, with board, between Broadway and Center, Seventh and Fourteenth. Must be in good locality and room must have a stove or fire place in it. Terms must be reasonable. Address Barder box d, this office. mh11-1wx

WANTED A GENTLEMAN OF good address, as solicitor in Oakland for an established business house. Address M. B. F., TRIBUNE office. mr11-2t

LADY WOULD LIKE A SITUATION in a small family to do general housework and cook; no objections to working a little ways out. Call at 520 Fifth street. mr11-1wx

FOR RENT—NICELY FURNISHED rooms, suitable for gentlemen or ladies, 5 minutes from Fourteenth street depot, 510 Eighteenth street.

TO LET—A VERY DESIRABLE sunny room nicely furnished on Harrison street near lake; rent $8. Name and address with T. R. BURNS, Employment and room renting agent, 862 Broadway. mr11-1wx

Lunch and New England Dinner

—WILL BE PROVIDED BY THE—

Women's Christian Temperance Union

Assisted by the "Y's,"

Thursday and Friday, March 13-14

—IN—

PRESS MISSION ROOMS,

375 Tenth Street, Corner Franklin.

Lunch 12 to 2 P. M. | Dinner 5.30 to 7 P. M.

TICKETS..... 25 CENTS

DONATIONS SOLICITED.

Notice of Filing of Report of Commissioners for Opening Magnolia Street.

CITY CLERK'S OFFICE, OAKLAND, March 10th, 1890.

In compliance with the law, public notice is hereby given that the Commissioners heretofore appointed for the opening of Magnolia street, between Twenty-fourth and Twenty-eighth streets, filed in this office on March 10th, 1890, their report of the assessment made by them for benefits and damages, costs and expenses, in the opening of said street between the streets named, accompanied by a plat of the assessment district, showing the land to be taken for the said improvement (opening) and the lands assessed therefor. Also that said report and plat are and will be open for inspection in this office, and all persons interested are hereby required to show cause, on or before Saturday, the 12th day of April 1890, why said report should not be confirmed by the City Council of said city.

All objections to the confirmation of said report, &c., must be made in writing and filed with the City Clerk, being the Clerk of the City Council, on or before Saturday, the 12th day of April, 1890.

J. M. BRADY, City Clerk.